86-218

State of Alaska
Department of Fish and Game
Nomination for Waters
Important to Anadromous Species

1986
Year of Revision

Approved

Name of Waterway Portage Valley

AWC# of Waterway 10510-314-20.05 A+B 314-20-10510

AWC Volume & Number

USGS Quad 37 Port Moller C-3, C-2 1:250,000 (unavailable)

Addition x Correction
Deletion Change

Change to Atlas
Catalog
x Both

Regional Supervisor 11/15/85 Date

Drafted 11/8/85

ALASKA DEPT. OF FISH & GAME
SEP 27 1985
REGION II
HABITAT DIVISION

Species	Date(s) Observed	Spawning	Rearing	Migration
Coho Salmon	13 June 1985		x	
Sockeye Salmon	13 June 1985		X	
Dolly Varden Char	12 June 1985		X	
Add Co, S, + DV, as shown. Redraft upper 10510 to darken				

Add Co S + DV to mouth on Port Moller 1:250,000

Comments: Provide any clarifying information, including number of fish observed, location of fish survey data, etc.

upstream distribution limits are shown on attached maps (Port Moller C-2). Coho's + sockeye were dipnetted and Dolys were captured in baited minnow traps during a hike of Portage Valley. Stream # taken from 1:250,000 maps.

Attach a copy of a map showing location of mouth and upper points of each species, specific stream reaches identified for spawning or rearing, locations of barriers, such as falls. Attach a copy of the fish survey data, if available.

Name of Observer (please print) Teresa A. Wagner

Date: 9/13/85 Signature: Teresa A Wagner

Address: King Salmon FRS - USFWS
Box 277 King Salmon AK 99613

Port Moller C-2

UNITED STATES
DEPARTMENT OF THE INTERIOR
GEOLOGICAL SURVEY

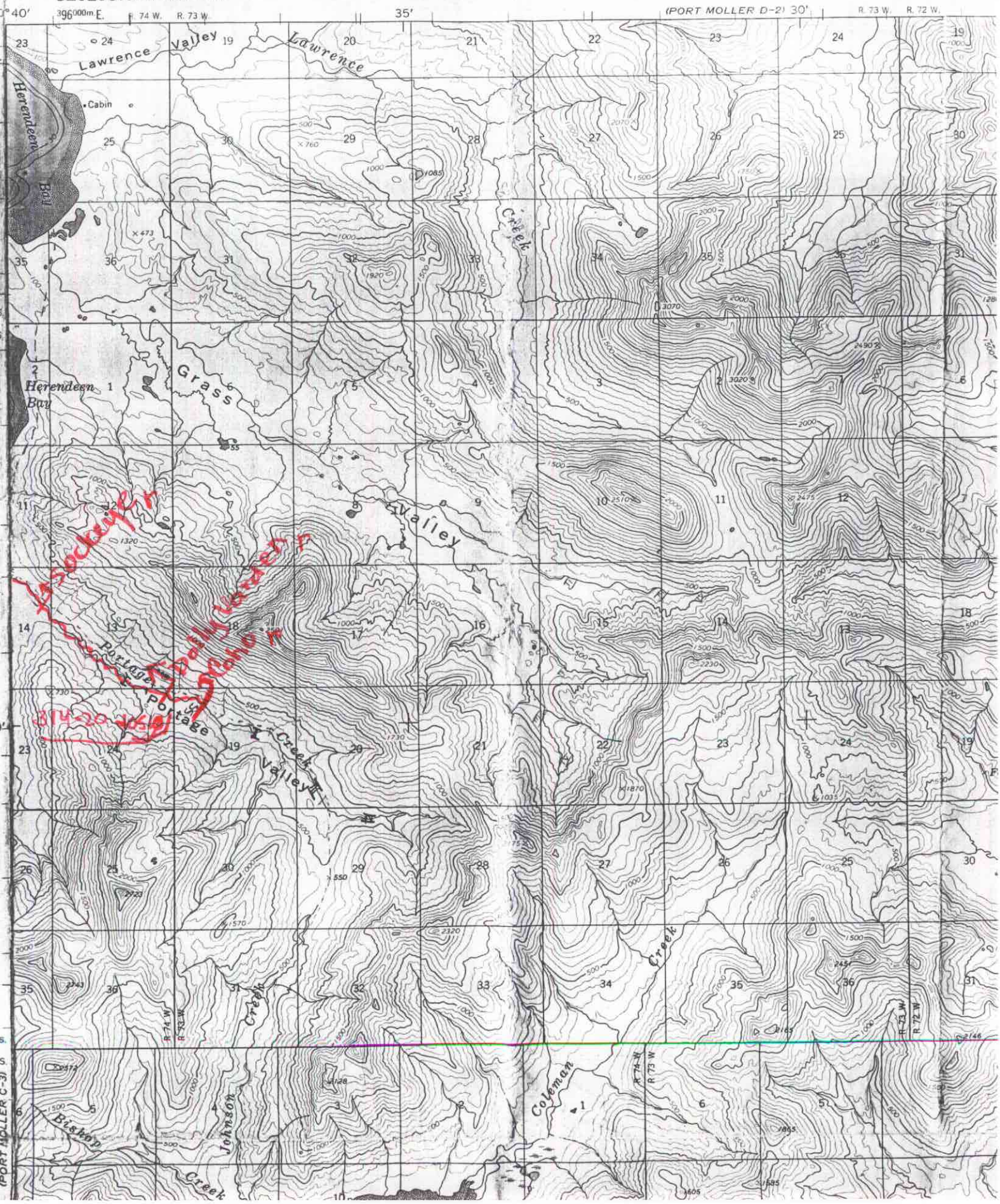
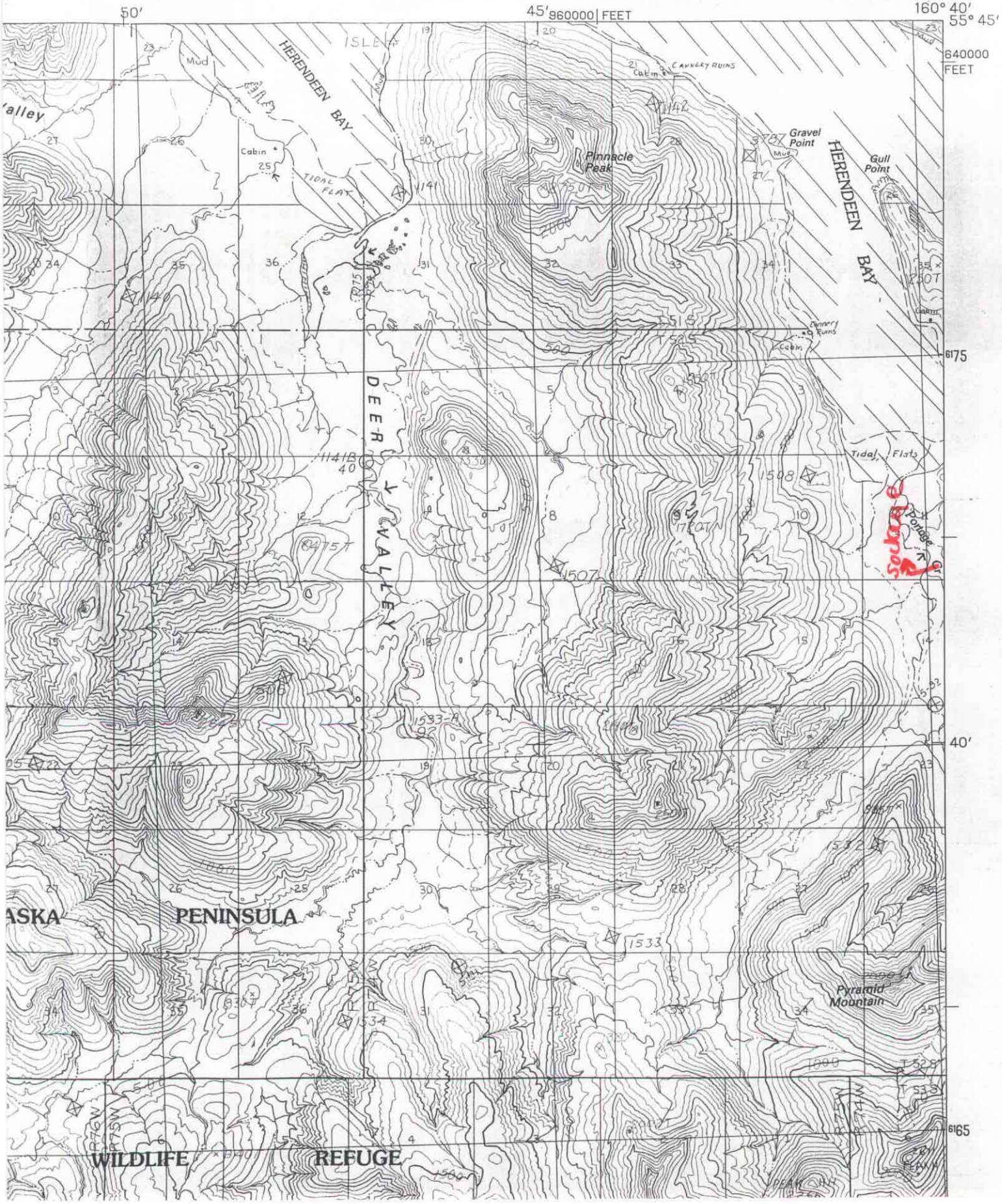
PORT MOLLER (C-3) QUADRANGLE
ALASKA
1:63 360 SERIES (TOPOGRAPHIC)