1984 Revision

84-241

State of Alaska
Department of Fish and Game
Public Review Nomination for Waters
Important to Anadromous Species

X Addition ____ Deletion

Name of Waterbody (if known): (tributary to 325-30-10100-2202-3080-4029-5039)

Location:

Anadromous Waters Catalog Volume and Number SW III

USGS 1:63,360 Quadrangle Taylor Mts. A-1

or 1:250,000 (if 1:63,360 not available) ____

Species	Date(s) Observed	Stage(s) (Spawning, Rearing, Migration)
Sockeye	10/83	Spawning

Comments: Please provide any clarifying information. Also, please include a map of the area identifying the stream reach. This can be a copy of the map from the Anadromous Waters Atlas.

See attached 1:63360 scale map

add sockeye to stream beginning in the NW¼, section 12, T 1 S, R 40 W, S.M. and going through the lakes in the E½ section 11, T 1 S, R 40 W, S.M. to the lakes in section 12 and connecting (going downstream & then upstream) with the lake in sections 7, 8 and 9, T 1 S, R. 39 W, S.M.

Per telephone conversation

689 Sockeye spawning in this lake. Not known how fish get to the river, map does not show outlet. Add, lake and portion of outlet shown on attached map.

Name of Observer (please print) Wes Bucher

Signature: Wesley Bucher

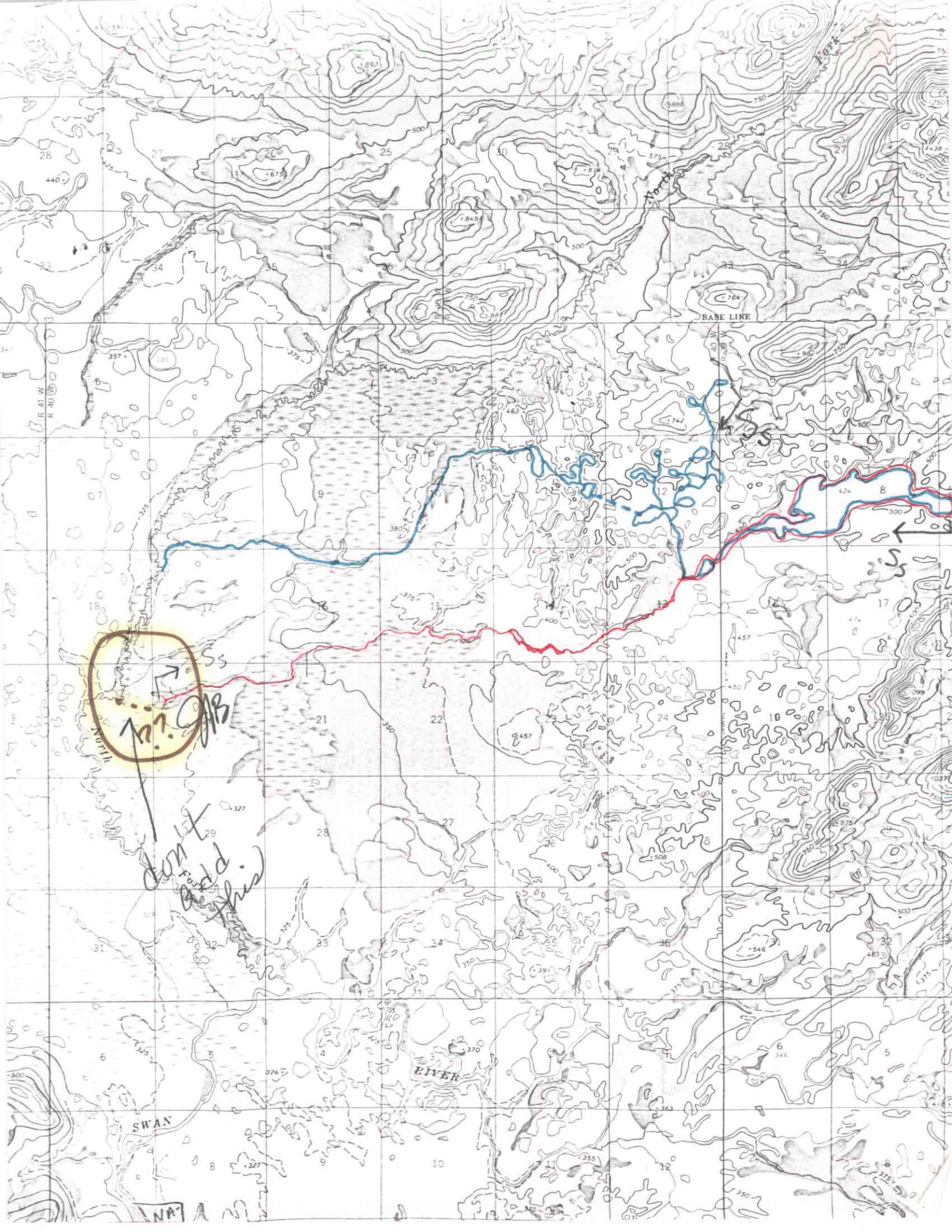
BASE LINE
North
Fork
SWAN
RIVER
R 41 W
R 40 W
Ss
Ss
Ss
??
AB
don't add this