84-210

State of Alaska
Department of Fish and Game
Public Review Nomination for Waters
Important to Anadromous Species

☒ Addition ☐ Deletion

Name of Waterbody (if known): Takayoto Creek

Location:

Anadromous Waters Catalog Volume and Number Southwest #3

USGS 1:63,360 Quadrangle Mt. Katmai A-5 (46)

or 1:250,000 (if 1:63,360 not available) _____

Species	Date(s) Observed	Stage(s) (Spawning, Rearing, Migration)
King Salmon	Aug 2, 1983	Spawning
Chum Salmon	Aug 2, 1983	Spawning

Comments: Please provide any clarifying information in addition to identification on Anadromous Waters Catalog Public Review Maps.

extend upper point from Mt. Katmai A-6

Name of Observer (please print) Richard Russell

Date: 11-29-83 Signature: Richard Russell

Address: ADF+G, Box 37
King Salmon, Ak
cny 99613

ACE 7739220 HS

12/16/83
Drafted Jew 1/84

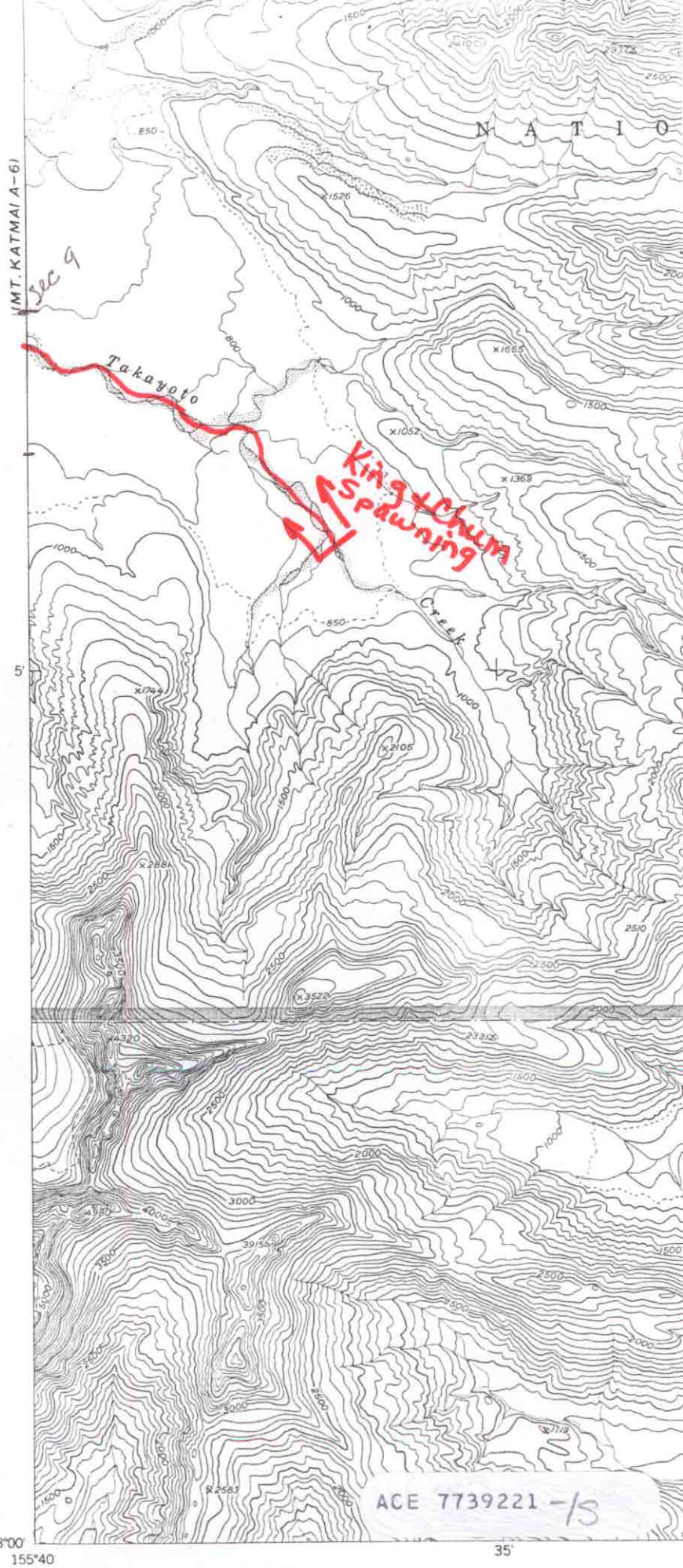

MT. Katmai A-5

ACE 7739221 -/S

Mapped, edited, and published by the Geological Survey

Control by USCE

Topography from aerial photographs by multiplex methods 1955

(BLUK D-6)