10/1/84 84-186

ALASKA DEPT. OF
FISH & GAME

OCT 01 1984

REGION IV
HABITAT DIVISION

STATE OF ALASKA
DEPARTMENT OF FISH AND GAME
NOMINATION FOR WATERS
IMPORTANT TO ANADROMOUS SPECIES

ALASKA DEPARTMENT OF FISH AND GAME
SEP 25 1984
SHELLFISH
KODIAK

[X] ADDITION [ ] DELETION

NAME OF WATERBODY (IF KNOWN) BARNABAS CREEK 258-308

LOCATION:

ANADROMOUS WATERS CATALOG VOLUME SW REGION; RESOURCE MGMT. REGION III

USGS 1:63,360 QUADRANGLE KODIAK A-3 (1949)

OR 1:250,000 (IF 1:63,360 NOT AVAILABLE)

SPECIES	DATE(S) OBSERVED	STAGE(S) (SPAWNING, REARING, MIGRATION, AND OVERWINTERING)
PINK	8/28/84	MIGRATION, SPAWNING

COMMENTS: PLEASE PROVIDE ANY CLARIFYING INFORMATION IN ADDITION TO IDENTIFICATION ON ANADROMOUS WATERS CATALOG PUBLIC REVIEW MAPS.

AERIAL SURVEY OBSERVATION
258-30-10027-2002

*THIS FORM MUST BE ACCOMPANIED BY 1:63,360 OR 1:250,000 QUADRANGLE OR COPY OF QUADRANGLE IDENTIFYING KNOWN EXTENT OF SPECIES.

NAME OF OBSERVER (PLEASE PRINT) LARRY MALLOY for KEN MANTHEY

DATE: 9/26/84 SIGNATURE: Larry Malloy
Ken R. Manthey

SBS
10/26/84
10/84 cp

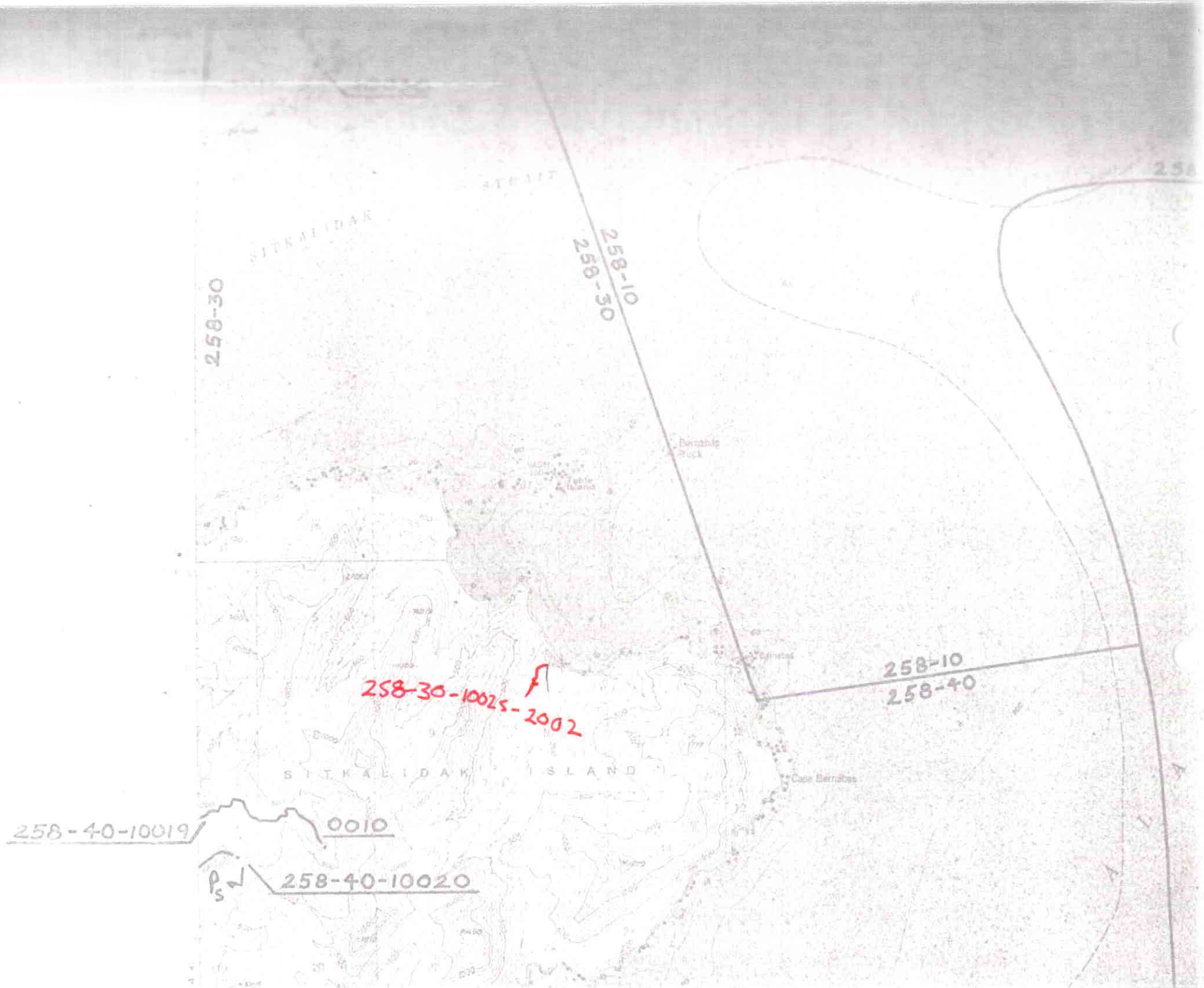
258-30
258-10
258-30
258-10
258-40
258-30-10025-2002
SITKALIDAK ISLAND
Cape Barnabas
258-40-10019
0010
258-40-10020

UNITED STATES
DEPARTMENT OF THE INTERIOR
GEOLOGICAL SURVEY