State of Alaska
Department of Fish and Game
Division of Sport Fish

Fish Survey
Nomination Form
Anadromous Waters Catalog

X

Region: Southwest

USGS Quad: Naknek D-6

Anadromous Waters Catalog Number of Waterway: 325-30-10100-2080-3010-4010

Name of Waterway: Unnamed stream

☐ **USGS Name** ☐ **Local Name**

☑ **Addition** ☐ **Deletion** ☐ **Correction** ☐ **Backup Information**

For Office Use

Nomination # 150746	James J Hasbrouck **Fisheries Scientist**	10/26/2015 **Date**
Revision Year: 2016	**Habitat Operations Manager**	10/26/15 **Date**
Revision to: Atlas ____ Catalog ____ Both X	**AWC Project Biologist**	7 OCT 15 **Date**
Revision Code: A-2, A-3	**GIS Analyst**	11/5/15 **Date**

Site Information **Station:** CIA1511C01 **Date Observed:** 08/06/2015 **Legal Desc.:** S015S051W24

Latitude:	Longitude:	Datum:
58.85724	-157.70536	WGS84

Station Comments: This stream is parallel to Portage Creek. WP 065, 066, 067 Aerial survey only.

Life History: Anadromous

Species\LifeStage: sockeye salmon adult spawning **Sampling Method (No. of fish):** VOH (50)

Key to Sample Method

(VOH) Visual Observation, Helicopter

Add new stream 325-30-10100-2080-3010 (Portage Creek USGS) w/ sockeye salmon present

Add new stream 325-30-10100-2080-3010-4010 w/ sockeye salmon spawning/ present

Additional Comments: Add new AWC stream with Ss.

ALASKA DEPT. OF FISH & GAME
SEP 30 2015

Name of Observer: Raye Ann Neustel, F&W Technician III Phone: (907) 267-2238 Date Printed: 9/30/2015

Signature:

Address: Alaska Department of Fish and Game, Division of Sport Fish, RTS
333 Raspberry Rd
Anchorage, AK 99518

This certifies that in my best professional judgment and belief the above information is evidence that this waterbody should be included in or deleted from the Anadromous Waters Catalog

Signature of Area Biologist: _____ **Date:** _____

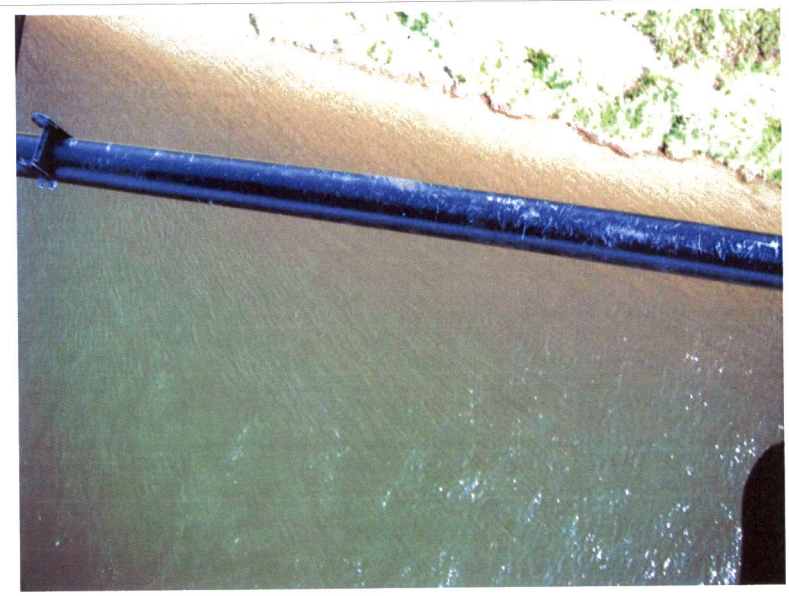

CIA1511C014593.jpg

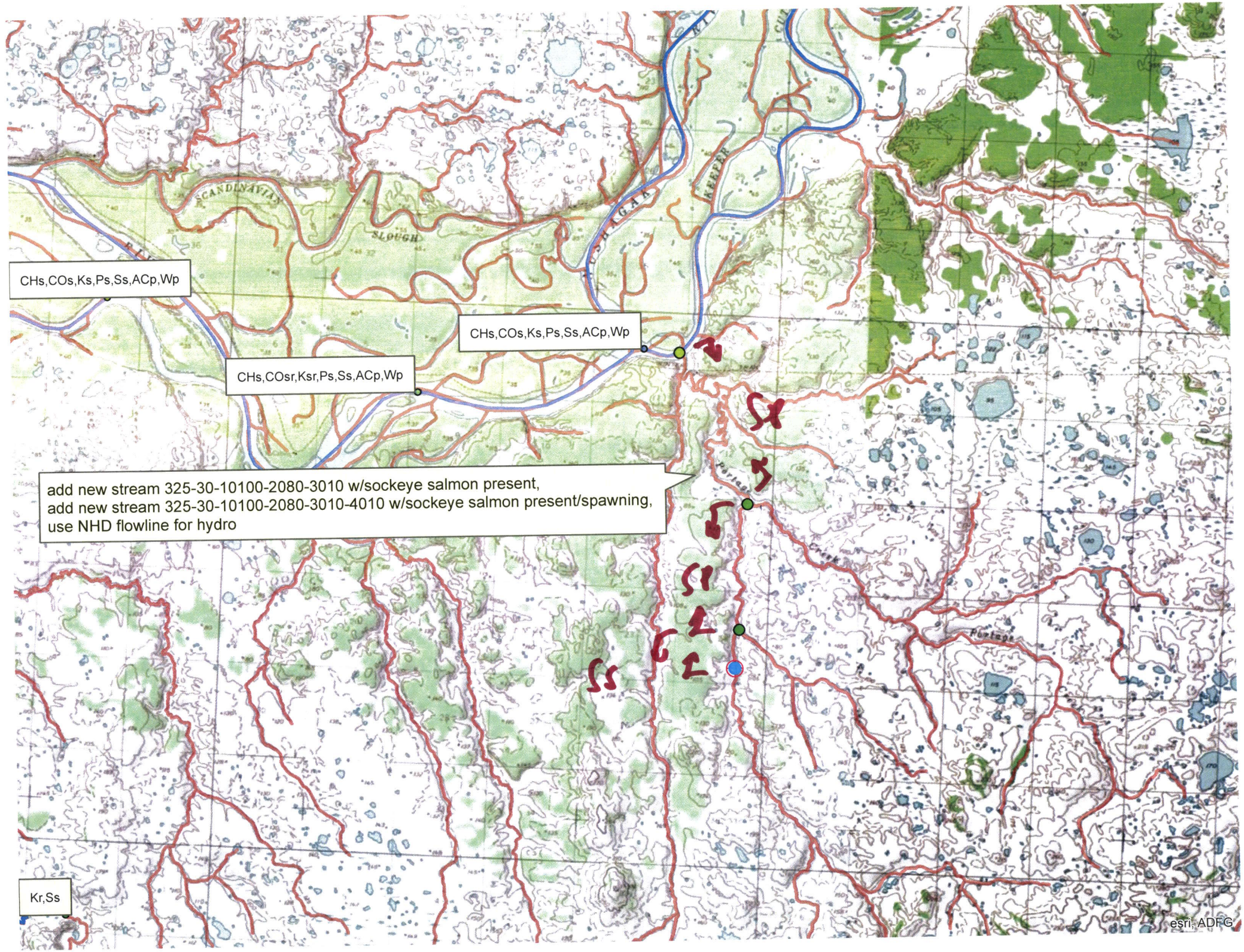
CHs,COs,Ks,Ps,Ss,ACp,Wp
CHs,COs,Ks,Ps,Ss,ACp,Wp
CHs,COsr,Ksr,Ps,Ss,ACp,Wp
add new stream 325-30-10100-2080-3010 w/sockeye salmon present,
add new stream 325-30-10100-2080-3010-4010 w/sockeye salmon present/spawning,
use NHD flowline for hydro
Kr,Ss
SCANDINAVIAN
SLOUGH
KEEPER
Portage
Creek
Portage
esri, ADFG