State of Alaska
Department of Fish and Game
Division of Sport Fish

Fish Survey
Nomination Form
Anadromous Waters Catalog

Region: Southwest **USGS Quad:** Lake Clark B-8

Anadromous Waters Catalog Number of Waterway: 325-30-10100-2202-3431

Name of Waterway: Springway Creek ☐ USGS Name ☐ Local Name

☑ **Addition** ☐ **Deletion** ☐ **Correction** ☐ **Backup Information**

For Office Use

Nomination # 140763

Revision Year: 2015

Revision to: Atlas ____ Catalog ____ Both x

Revision Code: A-1, B-2, B-6

James J Hasbrouck	10/27/2014
Fisheries Scientist	Date
Habitat Operations Manager	10/27/14 Date
AWC Project Biologist	10/10/14 Date
GIS Analyst	10 29 14 Date

Site Information **Station:** CIA1405C04 **Date Observed:** 08/01/2014 **Legal Desc.:** S005N038W25

	Latitude:	Longitude:	Datum:
Up Stream	60.49199	-155.87928	WGS84
Down Stream	60.49230	-155.87622	WGS84

Station Comments: HA126 Old beaver dam complex in sub reach.Transect site in non-representative section of river due to availability of LZ.

Life History: Anadromous
Species\LifeStage: coho salmon juvenile **Sampling Method (No. of fish):** S24 (2) VOG ()

Life History: Resident
Species\LifeStage: Dolly Varden juvenile/adult **Sampling Method (No. of fish):** S24 (8) VOG (20)

Life History: Unknown
Species\LifeStage: Dolly Varden juvenile **Sampling Method (No. of fish):** VOG ()

Key to Sample Method

(MTR) Minnow Trap
(S24) Smith-Root LR-24
(VOG) Visual Observation, Ground

Extend upper reach of creek w/ Coho Salmon rearing / present

ALASKA DEPT. OF FISH & GAME
SEP 30 2014

Ref nom # 14-762

Additional Comments: Extend AWC stream # 325-30-10100-2202-3431with COr.

Name of Observer: Raye Ann Neustel, F&W Technician III Phone: (907) 267-2238 Date Printed: 9/30/2014

Signature: _____

Address: Alaska Department of Fish and Game, Division of Sport Fish, RTS
333 Raspberry Rd
Anchorage, AK 99518

This certifies that in my best professional judgment and belief the above information is evidence that this waterbody should be included in or deleted from the Anadromous Waters Catalog

Signature of Area Biologist: _____ **Date:** _____

CIA1405C042856.jpg

CIA1405C042863.jpg

CIA1405C042869.jpg

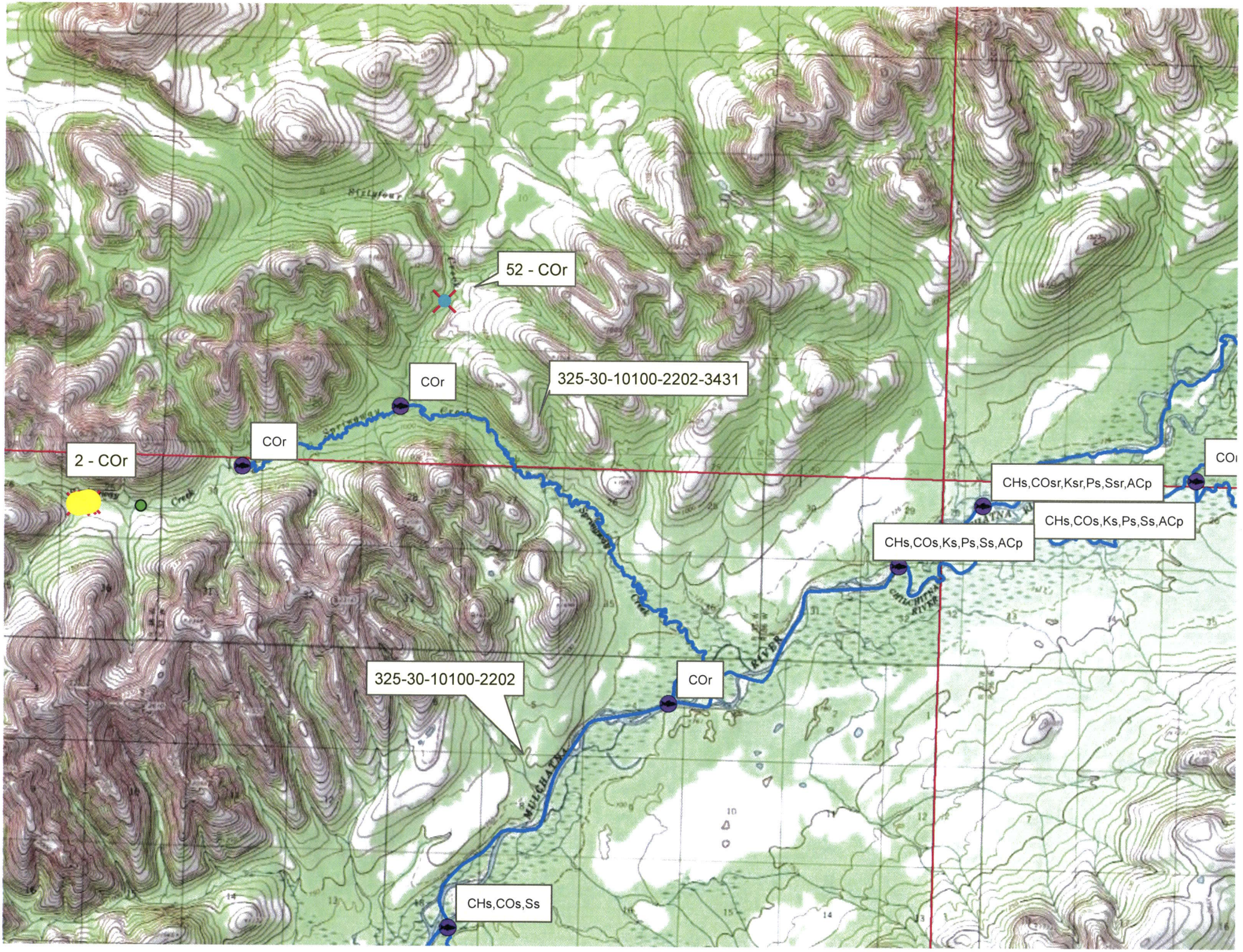
52 - COr
325-30-10100-2202-3431
COr
COr
2 - COr
CHs,COsr,Ksr,Ps,Ssr,ACp
CHs,COs,Ks,Ps,Ss,ACp
CHs,COs,Ks,Ps,Ss,ACp
325-30-10100-2202
COr
CHs,COs,Ss

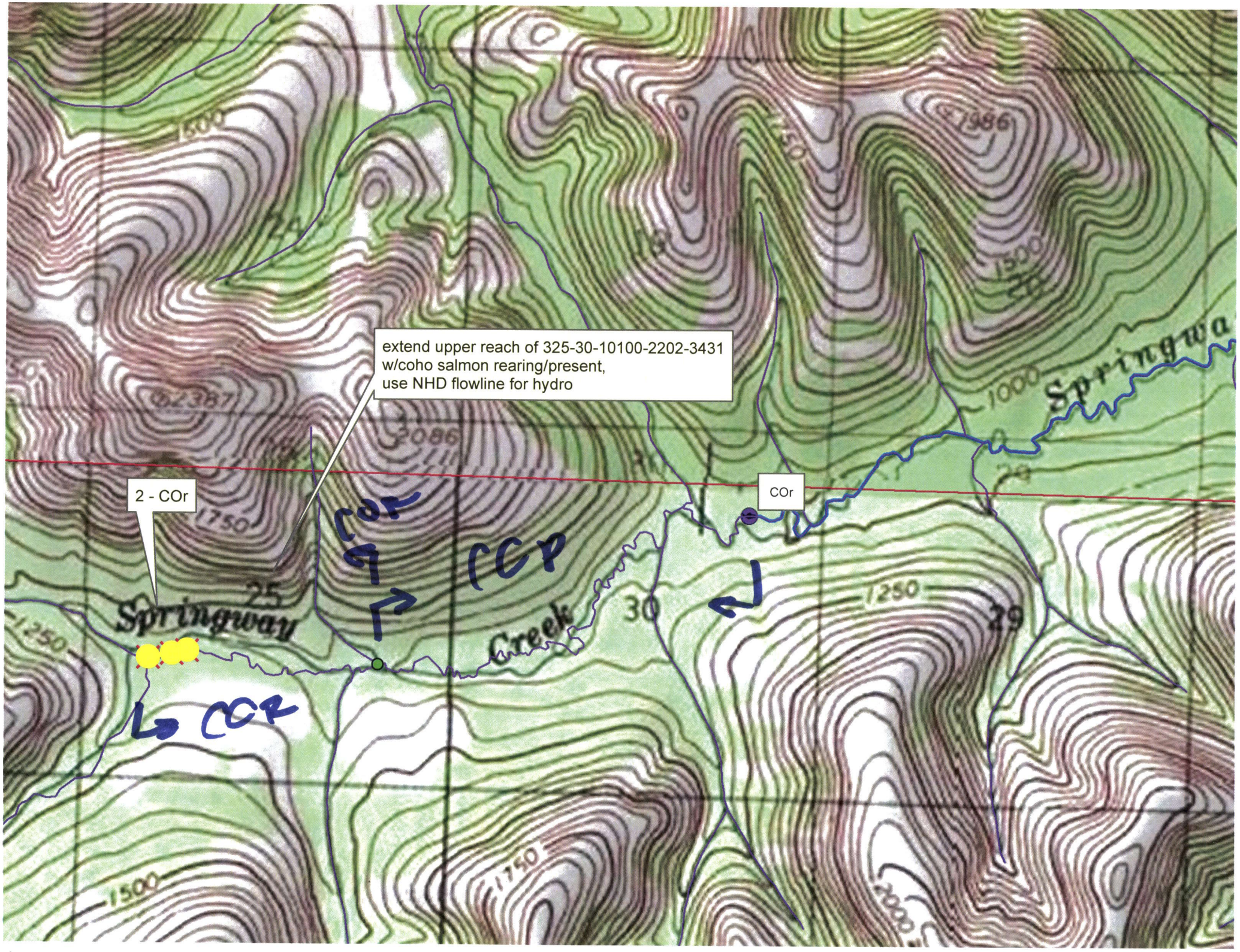
extend upper reach of 325-30-10100-2202-3431
w/coho salmon rearing/present,
use NHD flowline for hydro
2 - COr
COr
COr
COP
CCR
Springway
Creek
Springwa
25
30
29
1500
1750
1250
1000
2000
2387
2086
1986