State of Alaska
Department of Fish and Game
Division of Sport Fish

Nomination Form
Anadromous Waters Catalog

✓ ✓ W

Region: Southwest

USGS Quad(s): Kodiak B-2NE, B1 & B2

Anadromous Waters Catalog Number of Waterway: 259-41- 10003

Name of Waterway: "Little Bear Paw Creek"

☐ USGS Name ☑ Local Name

☑ Addition ☐ Deletion ☐ Correction ☐ Backup Information

For Office Use

Nomination #	140298	James J Hasbrouck, Fisheries Scientist	9/3/2014 Date
Revision Year:	~~A2~~ 2015	Habitat Operations Manager	9/3/14 Date
Revision to: Atlas ____ Catalog ____ Both X		AWC Project Biologist	9/2/14 Date
Revision Code:	A-2	Cartographer	9/12/14 Date

OBSERVATION INFORMATION

Species	Date(s) Observed	Spawning	Rearing	Present	Anadromous
Coho	~~7/11/2014~~ 8/16/14		X		☑
Dolly Varden	~~7/11/2014~~ 8/16/14			X	☐
					☐
					☐
					☐

IMPORTANT: Provide all supporting documentation that this water body is important for the spawning, rearing or migration of anadromous fish, including: number of fish and life stages observed; sampling methods, sampling duration and area sampled; copies of field notes; etc. Attach a copy of a map showing location of mouth and observed upper extent of each species, as well as other information such as: specific stream reaches observed as spawning or rearing habitat; locations, types, and heights of any barriers; etc.

Comments:

During a fish habitat survey, I used a minnow trap to capture juvenile coho salmon and observed coho salmon in an unnamed stream (Figure 1, IDENT 250). The streambanks have been damaged by cattle and bison grazing. The stream is located on a DNR grazing lease.

Add new stream w/ coho salmon rearing

Name of Observer (please print): Will Frost, Habitat Biologist

Signature: _____ 8/25/2014

Agency: ADF&G, Division of Habitat

Address: 333 Raspberry Road
Anchorage, AK 99518

ALASKA DEPT. OF FISH & GAME
AUG 27 2014

This certifies that in my best professional judgment and belief the above information is evidence that this waterbody should be included in or deleted from the Anadromous Waters Catalog.

Signature of Area Biologist: _____ Date: _____

Name of Area Biologist (please print):

Revision 05/08

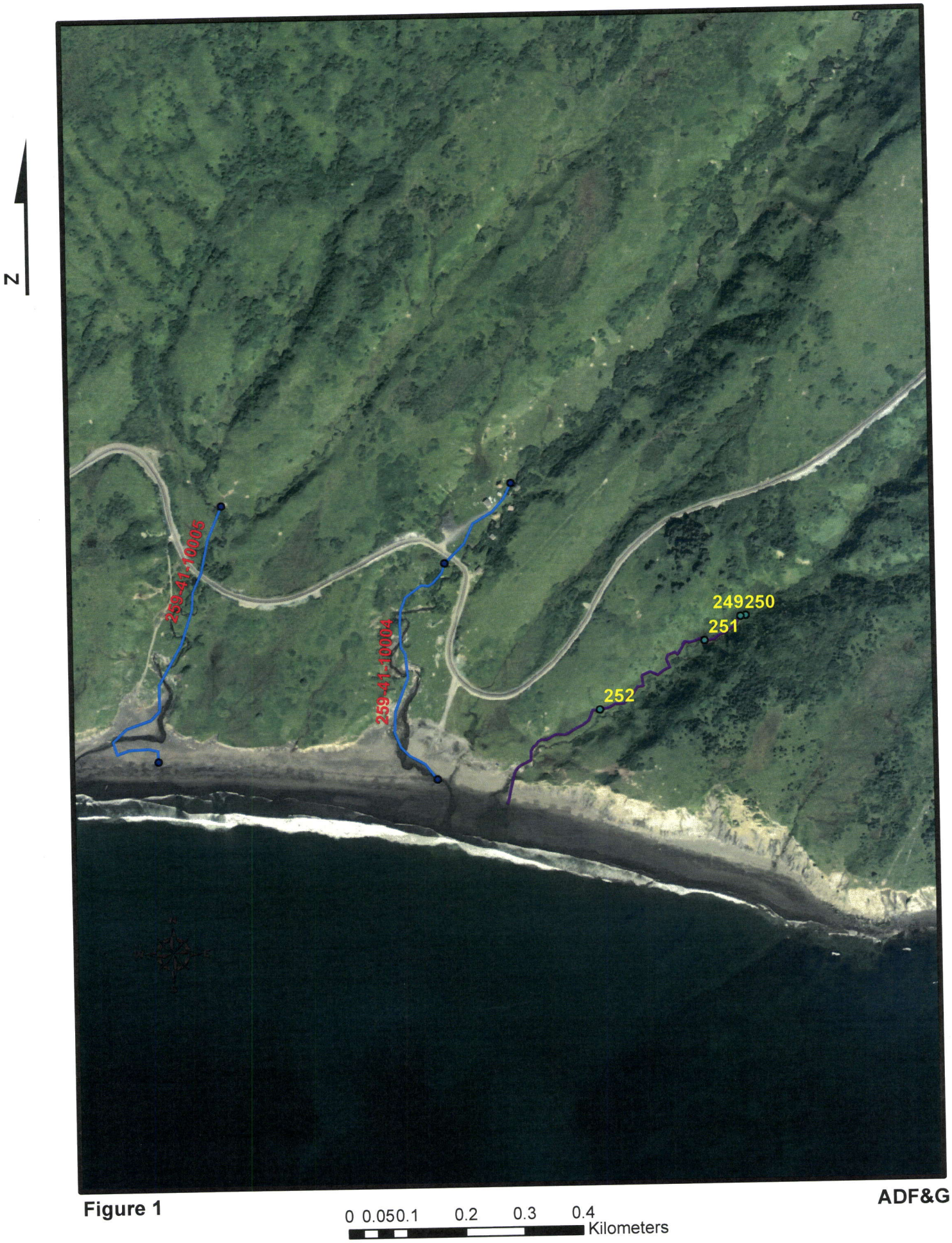

Figure 1

ADF&G

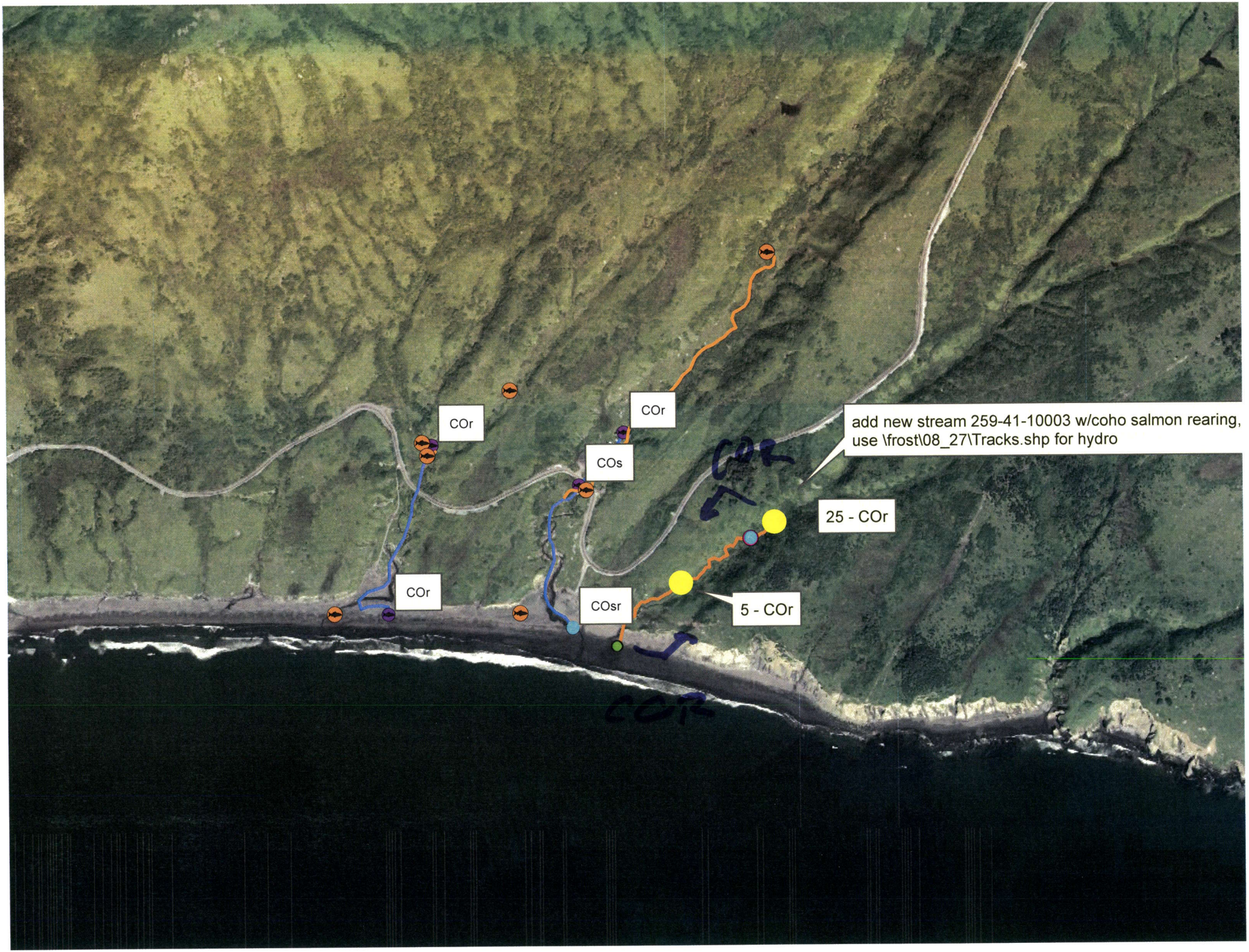
COr
COr
COs
COr
COsr
add new stream 259-41-10003 w/coho salmon rearing,
use \frost\08_27\Tracks.shp for hydro
25 - COr
5 - COr
COR
COR