**State of Alaska**
**Department of Fish and Game**
**Division of Sport Fish**

**Nomination Form**
**Anadromous Waters Catalog**

X JB

Region: Westward

USGS Quad(s): Afognak A-1

Anadromous Waters Catalog Number of Waterway: ~~none~~ 252-31-10005

Name of Waterway: **no name(252-305)**

☐ USGS Name ☑ Local Name

☑ Addition ☐ Deletion ☐ Correction ☑ Backup Information

For Office Use

| | | |
|---|---|---|
| Nomination # 09-727 | | |
| | Fisheries Scientist | Date |
| Revision Year: 2010 | | |
| Revision to: Atlas ____ Catalog ____ | Habitat Operations Manager | Date |
| Both ____ | | 4/28/09 |
| | AWC Project Biologist | Date |
| Revision Code: F-1 | | |
| | Cartographer | Date |

OBSERVATION INFORMATION

| Species | Date(s) Observed | Spawning | Rearing | Present | Anadromous |
|---|---|---|---|---|---|
| **pink salmon** | **69,70,75,76,79,80,82,83,89** | **y** | **y** | **yes** | ☑ |
| | | | | | ☐ |
| | | | | | ☐ |
| | | | | | ☐ |
| | | | | | ☐ |

**IMPORTANT**: Provide all supporting documentation that this water body is important for the spawning, rearing or migration of anadromous fish, including: number of fish and life stages observed; sampling methods, sampling duration and area sampled; copies of field notes; etc. **Attach a copy of a map showing location of mouth and observed upper extent of each species,** as well as other information such as: specific stream reaches observed as spawning or rearing habitat; locations, types, and heights of any barriers; etc.

Aerial surveys have been conducted on this system since the **1970's** and observers have noted the presence of **pink salmon**, which has been published in our ADF&G Annual Salmon Management Reports (AMR). Data can be found in RBASE.

**Please add pink salmon.**

Name of Observer (please print): on file; name and date is published in AMR

Signature: _____ Date: _____

Agency: Alaska Department of Fish & Game

Address: 211 Mission Road
Kodiak, Alaska 99615

This certifies that in my best professional judgment and belief the above information is evidence that this waterbody should be included in or deleted from the Anadromous Waters Catalog.

Signature of Area Biologist: _____ Date: _____ Revision 02/08

Name of Area Biologist (please print): Jeff Wadle, FBIII

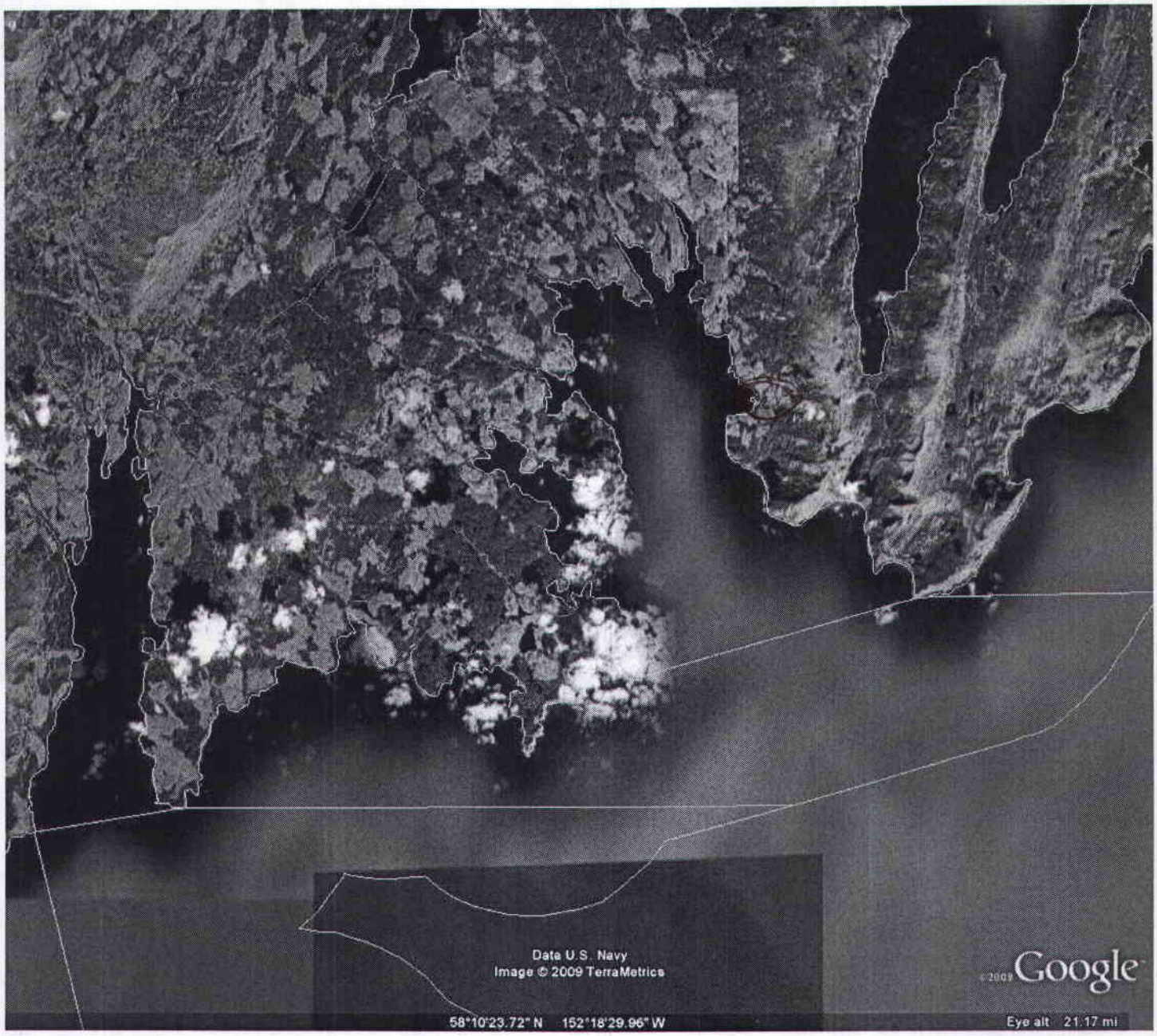
Data U.S. Navy
Image © 2009 TerraMetrics
Google
58°10'23.72" N 152°18'29.96" W
Eye alt 21.17 mi

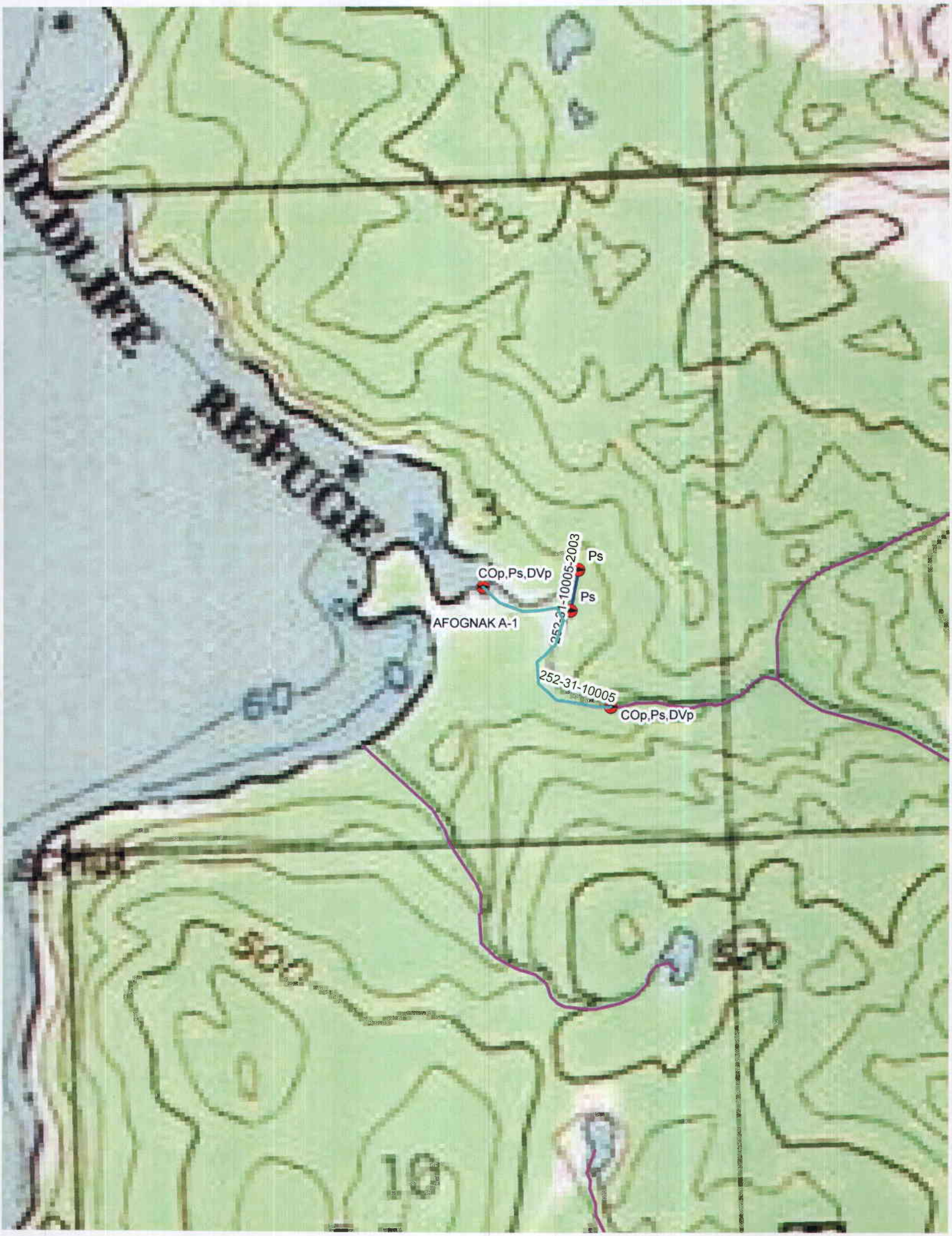
WILDLIFE
REFUGE
500
COp,Ps,DVp
AFOGNAK A-1
252-31-10005-2003
Ps
Ps
252-31-10005
COp,Ps,DVp
60
500
520
10