State of Alaska
Department of Fish and Game
Division of Sport Fish

Nomination Form
Anadromous Waters Catalog

JB

Region: Westward

USGS Quad(s): **Kodiak C-2**

Anadromous Waters Catalog Number of Waterway: **259-22-10020**

Name of Waterway: **~~Russian River~~** CREEK

☐ USGS Name ☑ Local Name

☑ Addition ☐ Deletion ☐ Correction ☑ Backup Information

For Office Use

Nomination # 09-544	Fisheries Scientist — Date
Revision Year: 2010	Habitat Operations Manager — Date 4/28/09
Revision to: Atlas ____ Catalog ____ Both ____	AWC Project Biologist — Date
Revision Code: F1	Cartographer — Date

OBSERVATION INFORMATION

Species	Date(s) Observed	Spawning	Rearing	Present	Anadromous
pink salmon	**69-08**	**y**	**y**	**yes**	☑
coho salmon	**74-76,78-85,90,92,93,01,02,04-08**	**y**	**y**	**yes**	☑
chum salmon	**72-77,79-90,92,93,97,99,06-08**	**y**	**y**	**yes**	☑
					☐
					☐

IMPORTANT: Provide all supporting documentation that this water body is important for the spawning, rearing or migration of anadromous fish, including: number of fish and life stages observed; sampling methods, sampling duration and area sampled; copies of field notes; etc. **Attach a copy of a map showing location of mouth and observed upper extent of each species,** as well as other information such as: specific stream reaches observed as spawning or rearing habitat; locations, types, and heights of any barriers; etc.

Aerial surveys have been conducted on this system since the **1970's** and observers have noted the presence of **pink, coho and chum salmon**, which has been published in our ADF&G Annual Salmon Management Reports (AMR). Data can be found in RBASE.

Please add coho, chum and pink salmon.

Name of Observer (please print): on file; name and date is published in AMR

Signature: _____ Date: _____

Agency: Alaska Department of Fish & Game

Address: 211 Mission Road
Kodiak, Alaska 99615

This certifies that in my best professional judgment and belief the above information is evidence that this waterbody should be included in or deleted from the Anadromous Waters Catalog.

Signature of Area Biologist: _____ Date: _____ Revision 02/08

Name of Area Biologist (please print): Jeff Wadle, FBIII

COsr
259-22-10020-2006-0010
KODIAK C-2
31

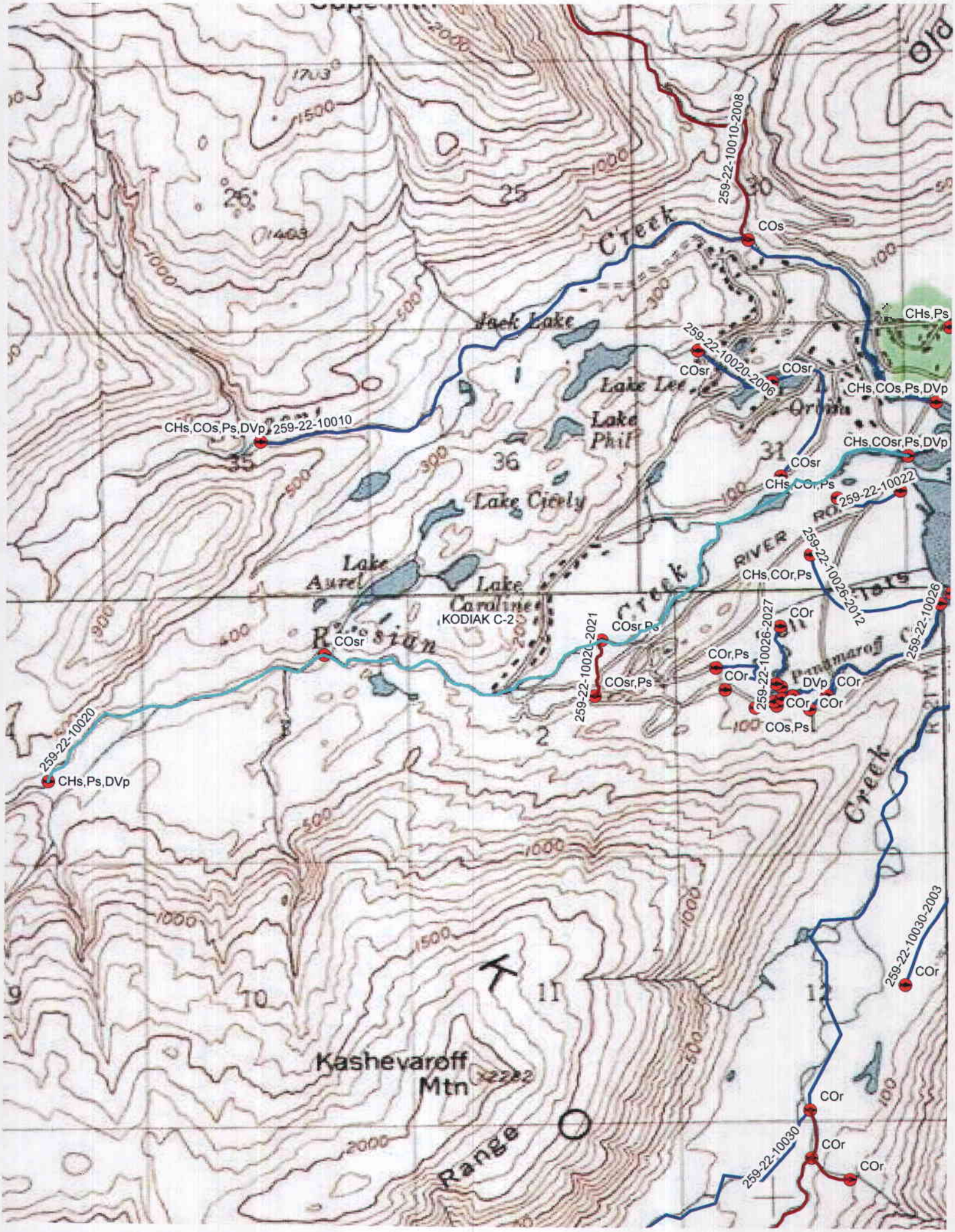
259-22-10010-2008
COs
Creek
Jack Lake
CHs,Ps
259-22-10020-2006
COsr
COsr
Lake Lee
CHs,COs,Ps,DVp
Lake Phil
CHs,COs,Ps,DVp
259-22-10010
CHs,COsr,Ps,DVp
COsr
CHs,COr,Ps
259-22-10022
Lake Cicely
RIVER
259-22-10026-2012
Lake Aurel
Lake Caroline
KODIAK C-2
CHs,COr,Ps
Creek
COsr
COsr,Ps
259-22-10020-2021
COr
259-22-10026-2027
COr,Ps
COr
259-22-10026
COsr,Ps
DVp
COr
COr
COr
COs,Ps
259-22-10020
CHs,Ps,DVp
Creek
259-22-10030-2003
COr
Kashevaroff
Mtn
COr
259-22-10030
COr
COr
Range