State of Alaska
Department of Fish and Game
Division of Sport Fish

Nomination Form
Anadromous Waters Catalog

D.B

Region: Westward

USGS Quad(s): **Mt. Katmai C-1**

Anadromous Waters Catalog Number of Waterway: **262-20-10010**

Name of Waterway: **Ninagiak Creek**

☐ USGS Name ☑ Local Name

☑ Addition ☐ Deletion ☐ Correction ☑ Backup Information

For Office Use

Nomination # 09-521

Revision Year: 2010

Revision to: Atlas ____ Catalog ____ Both ____

Revision Code: F-1

Fisheries Scientist — Date

Habitat Operations Manager — Date

AWC Project Biologist — Date 4/20/09

Cartographer — Date

OBSERVATION INFORMATION

Species	Date(s) Observed	Spawning	Rearing	Present	Anadromous
pink salmon	**92,00,02,69,71,73,74,77,79,83**	**85-87,89**	**y**	**yes**	☑
chum salmon	**69-71,73,74,76-87,89,94,95,00**	**y**	**y**	**yes**	☑
coho salmon	**82,85,86,92**	**y**	**y**	**yes**	☑
					☐
					☐

IMPORTANT: Provide all supporting documentation that this water body is important for the spawning, rearing or migration of anadromous fish, including: number of fish and life stages observed; sampling methods, sampling duration and area sampled; copies of field notes; etc. **Attach a copy of a map showing location of mouth and observed upper extent of each species,** as well as other information such as: specific stream reaches observed as spawning or rearing habitat; locations, types, and heights of any barriers; etc.

Aerial surveys have been conducted on this system since the **1970's** and observers have noted the presence of **pink, coho and chum salmon**, which has been published in our ADF&G Annual Salmon Management Reports (AMR). Data can be found in RBASE.

Please add coho salmon.

Name of Observer (please print): on file; name and date is published in AMR

Signature: _____ Date: _____

Agency: Alaska Department of Fish & Game

Address: 211 Mission Road
Kodiak, Alaska 99615

This certifies that in my best professional judgment and belief the above information is evidence that this waterbody should be included in or deleted from the Anadromous Waters Catalog.

Signature of Area Biologist: _____ Date: _____ Revision 02/08

Name of Area Biologist (please print): Jeff Wadle, FBIII

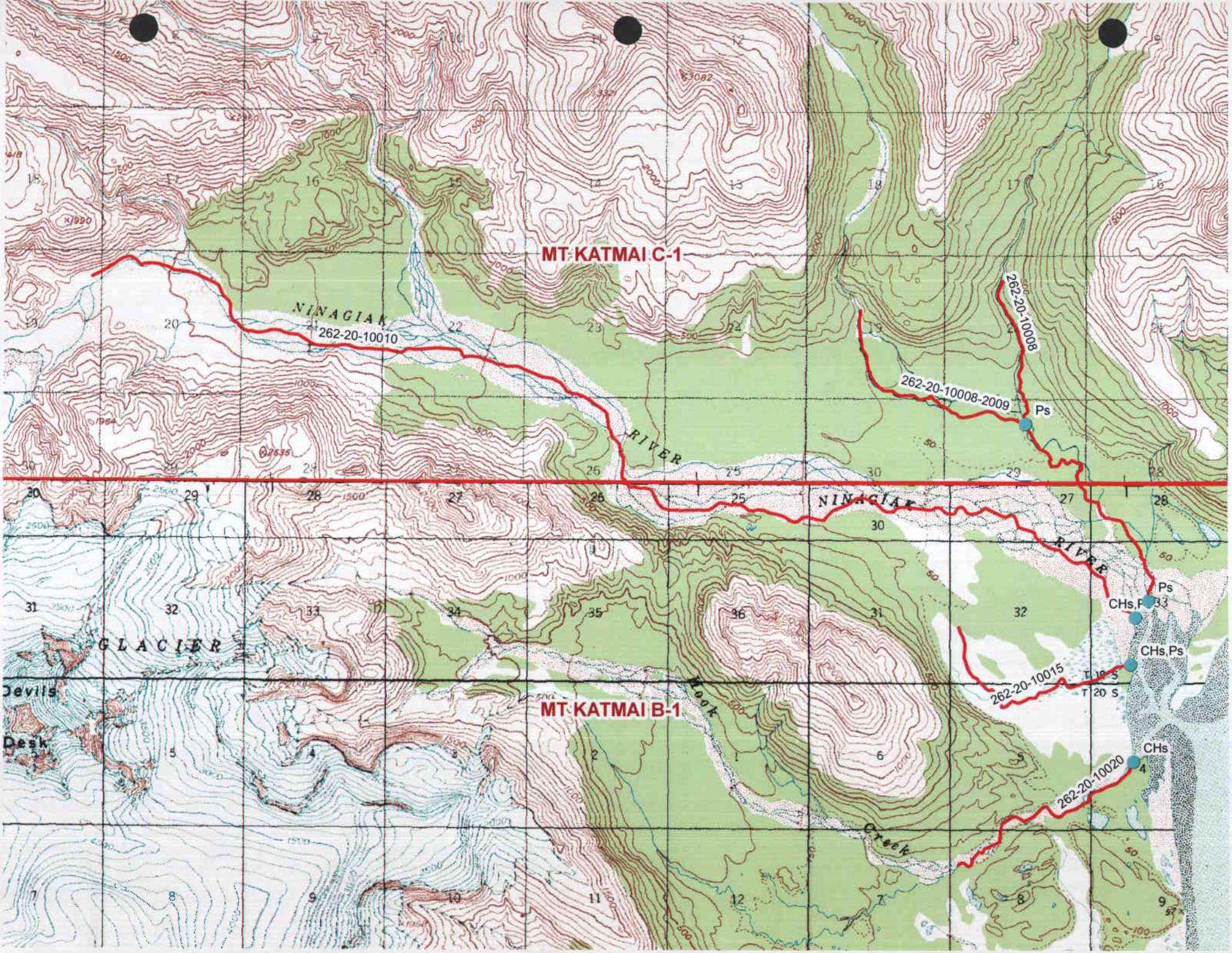
MT KATMAI C-1
NINAGIAK
262-20-10010
262-20-10008
262-20-10008-2009
Ps
RIVER
NINAGIAK
RIVER
Ps
CHs,Ps
CHs,Ps
262-20-10015
T 19 S
T 20 S
GLACIER
Devils
Desk
MT KATMAI B-1
Hook
Creek
CHs
262-20-10020

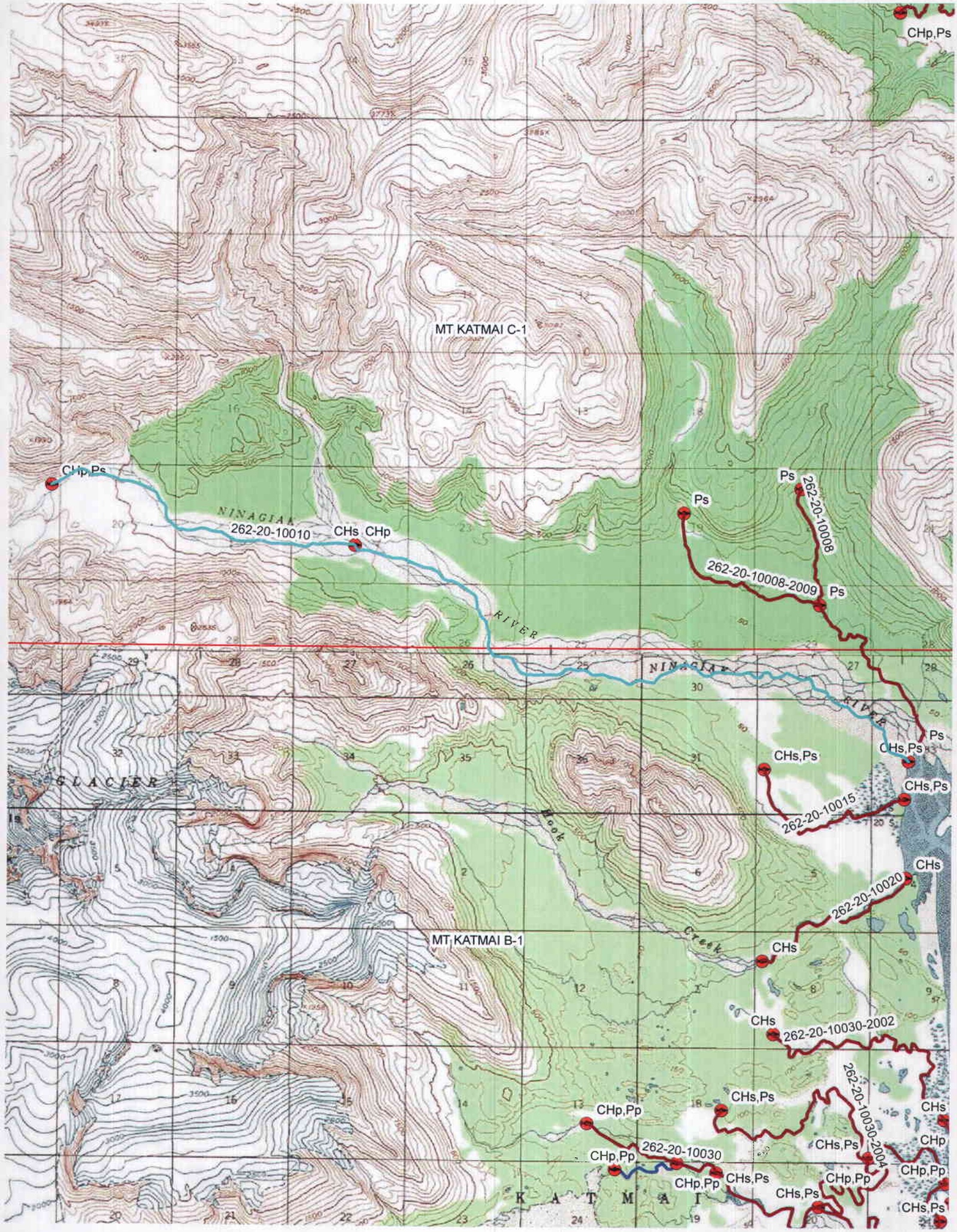
CHp,Ps
MT KATMAI C-1
CHp,Ps
NINAGIAK
262-20-10010
CHs CHp
RIVER
Ps
262-20-10008
Ps
262-20-10008-2009
Ps
NINAGIAK
RIVER
Ps
CHs,Ps
CHs,Ps
CHs,Ps
262-20-10015
GLACIER
Hook
CHs
262-20-10020
Creek
MT KATMAI B-1
CHs
CHs
262-20-10030-2002
CHs,Ps
CHp,Pp
262-20-10030-2004
CHs
CHp
CHs,Ps
CHp,Pp
262-20-10030
CHp,Pp
CHp,Pp
CHp,Pp
CHs,Ps
CHs,Ps
CHs,Ps
K A T M A I