State of Alaska
Department of Fish and Game
Division of Sport Fish

Nomination Form
Anadromous Waters Catalog

Region: SWT

USGS Quad(s): Sutwik Island D-3

Anadromous Waters Catalog Number of Waterway: 272-90-10200

Name of Waterway: ☐ USGS Name ☐ Local Name

☑ Addition ☐ Deletion ☐ Correction ☐ Backup Information

For Office Use

Nomination # 09-028		
	Fisheries Scientist	Date
Revision Year:		
Revision to: Atlas ____ Catalog ____ Both ____	Habitat Operations Manager	Date
	AWC Project Biologist	Date 01/09/09
Revision Code: F-1		
	Cartographer	Date

OBSERVATION INFORMATION

Species	Date(s) Observed	Spawning	Rearing	Present	Anadromous
Pink Salmon	1973-92, 1994-2007			X	☑
					☐
					☐
					☐
					☐

IMPORTANT: Provide all supporting documentation that this water body is important for the spawning, rearing or migration of anadromous fish, including: number of fish and life stages observed; sampling methods, sampling duration and area sampled; copies of field notes; etc. Attach a copy of a map showing location of mouth and observed upper extent of each species, as well as other information such as: specific stream reaches observed as spawning or rearing habitat; locations, types, and heights of any barriers; etc.

Comments:

Substaniates Pink Salmon in mouth and stream based on aerial survey data from Chignik Area biologists.

Known as stream #272-901 in aerial survey data.

Name of Observer (please print): Jessica Horn

Signature: Jessica J Horn

Date: 10/31/2008

Agency: ADFG

Address: 211 Mission Road
Kodiak Alaska 99615

This certifies that in my best professional judgment and belief the above information is evidence that this waterbody should be included in or deleted from the Anadromous Waters Catalog.

Signature of Area Biologist: Mark Stichert Date: 11/18/08

Name of Area Biologist (please print): Mark Stichert

Revision 02/08

streamno	SurvYear	MonDay	pinkstr	vistream	pinkmou	vismouth
272-901	2007	808	500	E	4000	E
272-901	2007	822	7000	G	0	G
272-901	2007	727	100	F	500	F
272-901	2006	816	2000	G	300	G
272-901	2005	804	1500	G	0	G
272-901	2004	810	300	G	100	G
272-901	2004	820	1000	G	-0-	-0-
272-901	2003	817	40000	E	1000	E
272-901	2003	730	1000	E	1000	E
272-901	2002	823	4000	E	0	G
272-901	2001	906	35000	E	1000	G
272-901	2001	807	2000	G	50000	G
272-901	2000	805	500	E	0	E
272-901	2000	819	200	E	10	E
272-901	1999	818	1800	E	100	E
272-901	1998	809	1000	G	0	G
272-901	1998	818	4000	F	500	F
272-901	1998	828	2000	G	0	G
272-901	1997	801	0	e	2000	e
272-901	1997	820	17000	G	8000	G
272-901	1997	813	7000	E	5000	E
272-901	1996	813	5000	G	0	G
272-901	1996	830	3000	G	0	G
272-901	1996	730	500	E	0	E
272-901	1995	830	10000	E	4000	E
272-901	1994	818	11000	E	3000	E
272-901	1994	828	1000	E	0	E
272-901	1992	731	900	G	0	G
272-901	1992	813	3600	g	26000	g
272-901	1992	823	7000	g	1100	g
272-901	1992	902	5300	e	0	e
272-901	1991	801	0	E	100	E
272-901	1991	817	7200	G	0	G
272-901	1990	824	5600	E	0	E
272-901	1990	813	2000	E	5000	E
272-901	1989	813	1500	E	2000	E
272-901	1989	821	1300	E	0	E
272-901	1989	828	10000	G	0	G
272-901	1988	803	0	E	4000	E
272-901	1988	812	200	E	3000	E
272-901	1988	820	19000	E	0	E
272-901	1988	901	3900	E	0	E
272-901	1987	831	800	E	100	E
272-901	1986	901	5600	G	0	G
272-901	1985	709	2500	E	0	E
272-901	1984	805	30	-0-	0	-0-
272-901	1984	815	980	-0-	0	-0-
272-901	1984	828	4000	-0-	0	-0-
272-901	1983	831	100	-0-	0	-0-
272-901	1982	819	100	-0-	0	-0-
272-901	1982	826	800	-0-	0	-0-

streamno	SurvYear	MonDay	pinkstr	vistream	pinkmou	vismouth
272-901	1981	822	4500	-0-	0	-0-
272-901	1980	819	2700	-0-	0	-0-
272-901	1979	817	4500	-0-	500	-0-
272-901	1979	830	7000	-0-	0	-0-
272-901	1978	815	200	-0-	0	-0-
272-901	1978	905	800	-0-	0	-0-
272-901	1977	824	1100	-0-	0	-0-
272-901	1977	912	500	-0-	0	-0-
272-901	1976	806	20	-0-	0	-0-
272-901	1976	810	100	-0-	300	-0-
272-901	1976	821	700	-0-	0	-0-
272-901	1975	816	5	-0-	50	-0-
272-901	1975	824	20	-0-	0	-0-
272-901	1975	907	250	-0-	0	-0-
272-901	1974	820	15	-0-	0	-0-
272-901	1973	826	40	-0-	0	-0-
272-901	1973	829	25	-0-	0	-0-

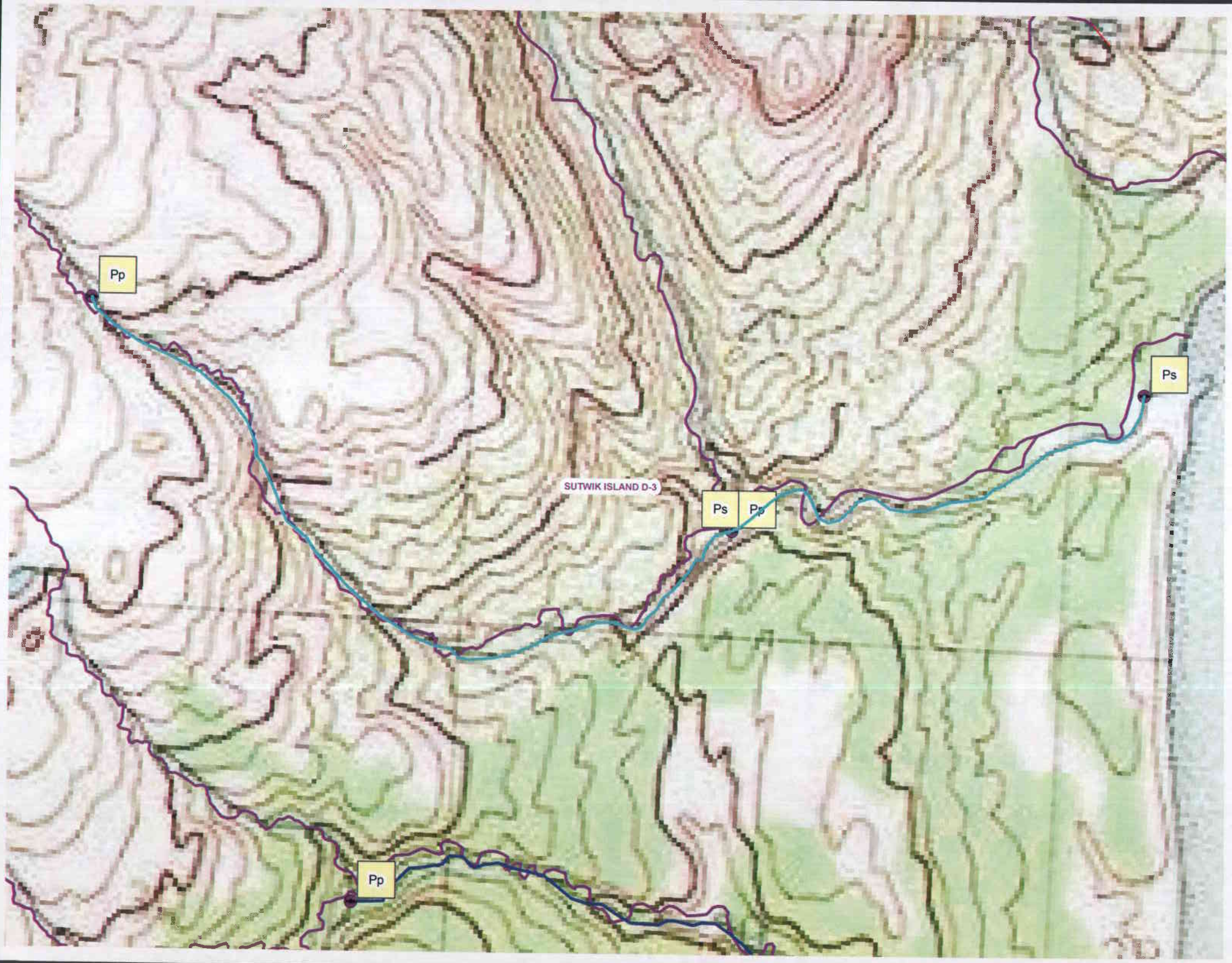
Pp
Ps
SUTWIK ISLAND D-3
Ps
Pp
Pp