State of Alaska
Department of Fish and Game
Division of Sport Fish

Nomination Form
Anadromous Waters Catalog

Region: SWT

USGS Quad(s): Sutwik Island D-3

Anadromous Waters Catalog Number of Waterway: 272-80-10900

Name of Waterway: Nakalilok Bay Creek

☐ USGS Name ☑ Local Name

☑ Addition ☐ Deletion ☐ Correction ☐ Backup Information

For Office Use

Nomination # 09-025		
	Fisheries Scientist	Date
Revision Year:		
Revision to: Atlas ____ Catalog ____	Habitat Operations Manager	Date
Both ____		01/08/09
	AWC Project Biologist	Date
Revision Code: A-3 F-1		
	Cartographer	Date

OBSERVATION INFORMATION

Species	Date(s) Observed	Spawning	Rearing	Present	Anadromous
Pink Salmon	1977-81, 83-90, 92, 94-2007			X	☑
Chum Salmon	1977-78, 81-82, 84-90, 92, 97-98			X	☑
Chum Salmon	2000-01, 2003-07			X	☑
					☐
					☐

IMPORTANT: Provide all supporting documentation that this water body is important for the spawning, rearing or migration of anadromous fish, including: number of fish and life stages observed; sampling methods, sampling duration and area sampled; copies of field notes; etc. Attach a copy of a map showing location of mouth and observed upper extent of each species, as well as other information such as: specific stream reaches observed as spawning or rearing habitat; locations, types, and heights of any barriers; etc.

Comments:

Substaniates Pink and Chum Salmon in mouth and stream based on aerial survey data from Chignik Area biologists.

Known as stream #272-803 in aerial survey data.

Name of Observer (please print): Jessica Horn

Signature: Jessica Horn

Date: 10/31/2008

Agency: ADFG

Address: 211 Mission Road
Kodiak Alaska 99615

This certifies that in my best professional judgment and belief the above information is evidence that this waterbody should be included in or deleted from the Anadromous Waters Catalog.

Signature of Area Biologist: [signature] Date: 11/18/08

Revision 02/08

Name of Area Biologist (please print): Mark Stichert

streamno	SurvYear	MonDay	pinkstr	chumstr	vistream	chummou	pinkmou	vismouth
272-803	1984	815	0	5200	-0-	0	0	-0-
272-803	1984	828	100	800	-0-	0	0	-0-
272-803	1983	830	800	0	-0-	0	0	-0-
272-803	1982	725	0	2500	P	0	0	P
272-803	1982	810	0	10000	-0-	0	0	-0-
272-803	1982	819	0	11000	-0-	0	0	-0-
272-803	1982	825	0	200	-0-	0	0	-0-
272-803	1981	814	200	0	-0-	0	0	-0-
272-803	1981	822	2000	100	-0-	0	0	-0-
272-803	1981	831	0	600	-0-	0	0	-0-
272-803	1980	819	11000	0	-0-	0	0	-0-
272-803	1979	817	8000	0	-0-	0	300	-0-
272-803	1978	815	20	50	-0-	0	0	-0-
272-803	1978	905	700	0	-0-	0	0	-0-
272-803	1977	824	100	400	-0-	0	0	-0-
272-803	1977	912	200	0	-0-	0	0	-0-

streamno	SurvYear	MonDay	pinkstr	chumstr	vistream	chummou	pinkmou	vismouth
272-803	2007	808	0	0	E	50	0	E
272-803	2007	822	500	500	G	0	0	G
272-803	2007	831	25000	0	G	0	0	G
272-803	2006	816	0	7000	G	0	400	G
272-803	2005	804	5250	5250	G	3300	0	G
272-803	2004	810	10	0	G	6000	22000	G
272-803	2004	820	10000	10000	G	-0-	-0-	-0-
272-803	2003	817	500	50	E	0	50	E
272-803	2002	823	100	0	E	0	0	E
272-803	2001	708	0	1000	G	1000	0	G
272-803	2001	716	0	1000	G	1000	0	G
272-803	2001	906	100	0	G	0	0	G
272-803	2000	805	6000	60	E	0	0	G
272-803	2000	819	600	100	E	0	0	E
272-803	1999	908	10000	0	E	0	0	E
272-803	1999	818	1000	0	E	0	7000	E
272-803	1998	723	1000	0	F	0	0	F
272-803	1998	809	500	0	F	0	0	F
272-803	1998	818	500	0	F	0	0	F
272-803	1998	828	3000	100	G	0	0	G
272-803	1997	801	0	4000	E	0	0	E
272-803	1997	820	4000	1000	P	0	0	P
272-803	1997	813	2000	0	G	0	0	F
272-803	1996	813	500	0	G	0	0	G
272-803	1996	830	3000	0	G	0	0	G
272-803	1995	830	8000	0	E	0	0	E
272-803	1994	805	200	0	G	0	0	G
272-803	1994	818	7000	0	E	0	0	E
272-803	1994	828	1000	0	E	0	0	E
272-803	1992	731	0	200	G	0	0	G
272-803	1992	813	0	0	g	0	0	g
272-803	1992	902	400	600	e	0	0	e
272-803	1990	815	1000	11400	E	6500	2000	E
272-803	1990	824	0	900	G	0	0	E
272-803	1990	901	0	500	E	0	0	E
272-803	1989	813	0	2400	E	0	0	E
272-803	1989	821	610	30	E	0	0	E
272-803	1989	828	36000	3200	F	0	0	F
272-803	1988	724	0	0	F	1000	1000	F
272-803	1988	808	0	0	E	8200	0	E
272-803	1988	812	0	0	E	7000	20000	E
272-803	1988	820	2000	15300	F	7000	68000	F
272-803	1988	901	5500	11000	E	0	0	E
272-803	1987	821	70	15	E	0	0	E
272-803	1987	831	6900	600	E	0	0	E
272-803	1986	728	0	0	G	200	400	G
272-803	1986	805	200	0	G	0	200	G
272-803	1986	901	1500	0	G	0	0	G
272-803	1985	823	3000	0	E	0	0	E
272-803	1985	903	0	100	E	0	0	E
272-803	1984	806	0	10000	-0-	0	0	-0-

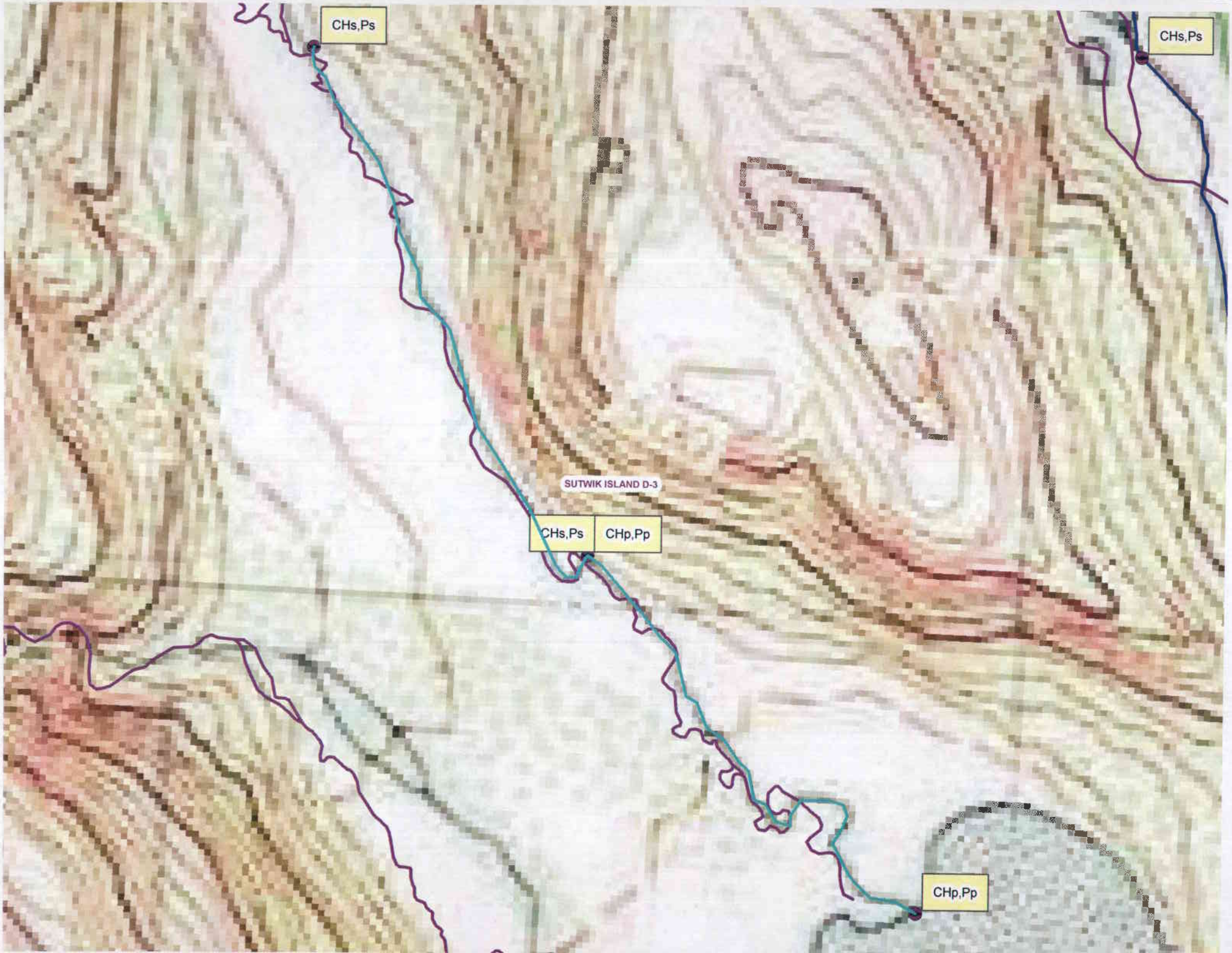
CHs,Ps
CHs,Ps
SUTWIK ISLAND D-3
CHs,Ps
CHp,Pp
CHp,Pp