State of Alaska
Department of Fish and Game
Division of Sport Fish

Nomination Form
Anadromous Waters Catalog

MP/DB

Region: SW AK

USGS Quad(s): Iliamna D-7

Anadromous Waters Catalog Number of Waterway: tributary to #325-30-10100-2202-3080-4083

Name of Waterway: Unnamed Trib to North Fork Koktuli ☑ USGS Name ☐ Local Name

☑ Addition ☐ Deletion ☐ Correction ☐ Backup Information

For Office Use

Nomination #	08 337		
Revision Year:	2009	Fisheries Scientist	10/6/09 Date
Revision to: Atlas ____ Catalog ____ Both X		Habitat Operations Manager	10/6/08 Date
		AWC Project Biologist	9/17/08 Date
Revision Code:	A-2	Cartographer	11/24/08 Date

OBSERVATION INFORMATION

Species	Date(s) Observed	Spawning	Rearing	Present	Anadromous
Oncorhynchus kisutch	2 Sept. 08		rearing		☑
					☐
					☐
					☐
					☐

IMPORTANT: Provide all supporting documentation that this water body is important for the spawning, rearing or migration of anadromous fish, including: number of fish and life stages observed; sampling methods, sampling duration and area sampled; copies of field notes; etc. Attach a copy of a map showing location of mouth and observed upper extent of each species, as well as other information such as: specific stream reaches observed as spawning or rearing habitat; locations, types, and heights of any barriers; etc.

Comments: Electrofished a total of 230 secounds.. Captured 18 coho salmon; reach extended to Lon -155.55785 Lat 59.94906
In addition, 30 sculpin (*Cottus ognatus*) were captured.

#47

Coho lengths in mm: 95, 101, 53, 56, 45, 62, 68, 54, 52, 54, 56, 70, 52, 52, 101, 53, 95, 52. Coho over 90 mm were silvered as if preparing to smolt.

add new streams 325-30-10100-2202-3080-4083-5200 w/ coho salmon present

Coho were captured in a former beaver pond area.

325-30-10100-2202-3080-4083-5200-6011 w/ coho salmon rearing

Name of Observer (please print): Carol Ann Woody, Daniel Chythlook, Dan Rinella

Signature: Dr. Carol Ann Woody of FRC Date: 12 Sept. 08

Agency: For Nature Conservancy of Alaska

Address: 715 L St. Anchorage, AK 99501

This certifies that in my best professional judgment and belief the above information is evidence that this waterbody should be included in or deleted from the Anadromous Waters Catalog.

Signature of Area Biologist: _____ Date: _____ Revision 05/08

Name of Area Biologist (please print):

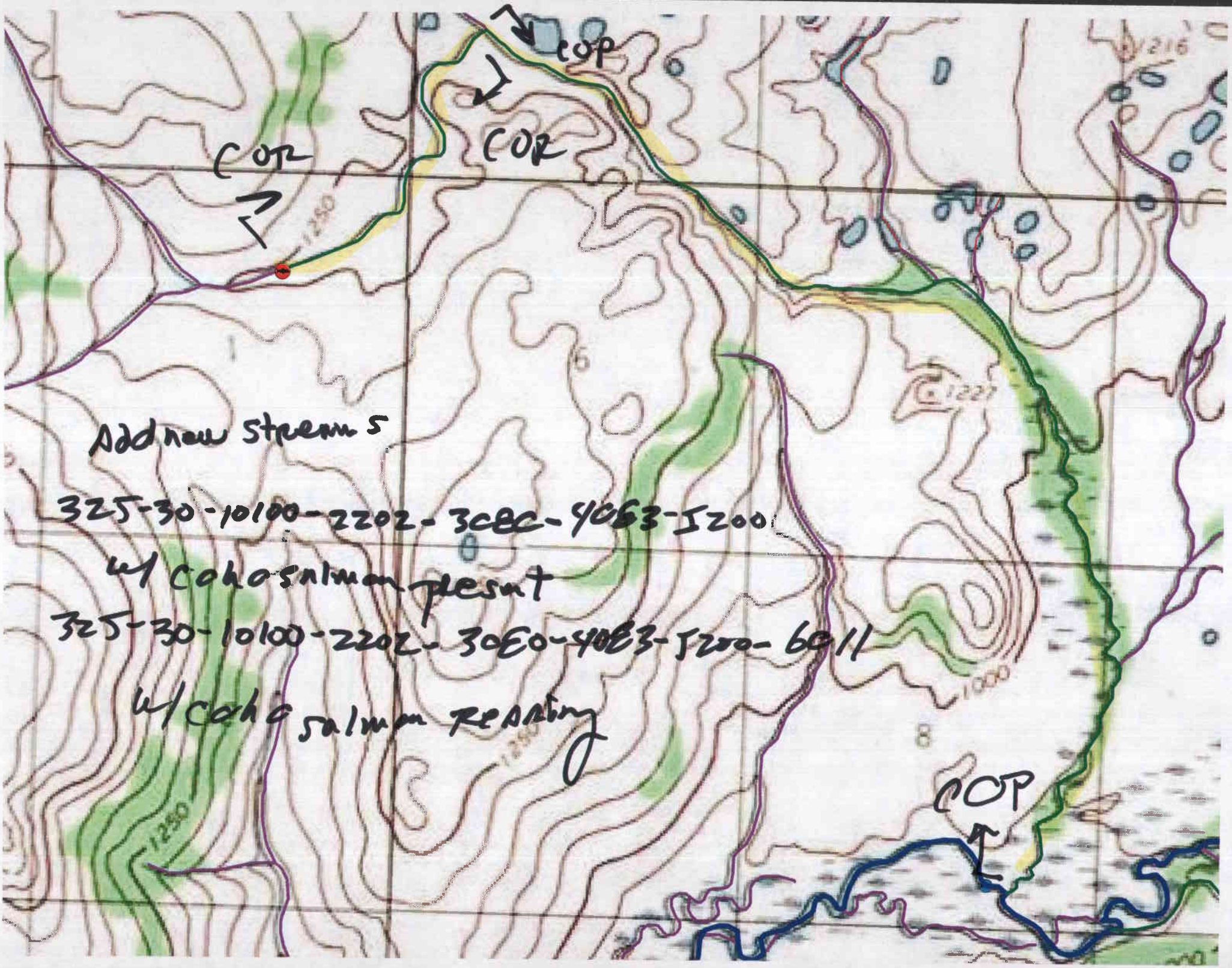
COP
COR
COR
1250
1216
1227
1000
1250
1250
COP
Add new streams
325-30-10100-2202-3C8C-4C63-5200
w/ coho salmon present
325-30-10100-2202-3C80-4C83-5200-6C11
w/ coho salmon rearing