State of Alaska
Department of Fish and Game
Division of Sport Fish

Fish Survey
Nomination Form
Fish Distribution Database

Nushagak Bay D1, D2
Nakek D6
Dillingham D4, C3, C4, B4, B5, A5, A6, A7
B4, A4

Region: Southwest

USGS Quad: Taylor Mts C-2, B-2, B3

Fish Distribution Database Number of Waterway: 325-30-10100

Status: Cataloged

Name of Waterway: Nushagak River

☑ **USGS Name** ☐ **Local Name**

☑ **Addition** ☐ **Deletion** ☐ **Correction** ☑ **Backup Information**

For Office Use

Nomination # 06-465

Revision Year: 2007

Revision to: Atlas _____ Catalog _____ Both ✓

Revision Code: B-2

ADFG Fisheries Scientist	11/20/06 Date
ADNR OHMP Operations Mgr.	11/20/06 Date
FDD Project Biologist	11/06/06 Date
Cartographer	11/30/06 Date

Site Information **Station:** FSN0617D05 **Date Observed:** 8/19/2006 **Legal Desc.:** Sec 24, T. 6 N., R. 42 W., S.M. **Latitude:** **Longitude:** **Datum:**

Stream Parameters: **Depth (m)** **Width (m)** **Water Temp. (C):** **Station Coordinates** 60.59006 -156.57738 WGS84

OHW **Stream Stage:** High

Wetted **Dominant Substrate:**

Rosgen Channel Type:

Observation Information

Life History: Obligate anadromous population

Species\Lifestage: Chinook salmon juvenile **Samp. ID (# Fish):** A (2)

Key to Samp. ID

Samp. ID: A **Method:** Portable Electrofisher **Electrofisher Time(s):** 310 **Efficiency:** Poor

Comments: Water clarity < 0.5 m.

Add Chinook salmon Rearing to 325-30-10100

Additional Comments: This nomination supports adding rearing Chinook salmon throughout the Nushagak River.

Name of Observer: Scott Maclean Phone: (907) 269-6778 Date Printed: 10/11/2006

Signature: _____

Address: Alaska Department of Natural Resources, Office of Habitat Management and Permitting
550 W. 7th Avenue, Suite 1420
Anchorage, AK 99501

This certifies that in my best professional judgment and belief the above information is evidence that this waterbody should be included in or deleted from the Fish Distribution Database.

Signature of Area Biologist: _____ **Date:** _____

Printed from: I:\HR_Projs\Fish_Surveys\FSN06\FishSurv_PG.MDB **Location:** Anchorage

FSN0617D05015.jpg

FSN0617D05016.jpg

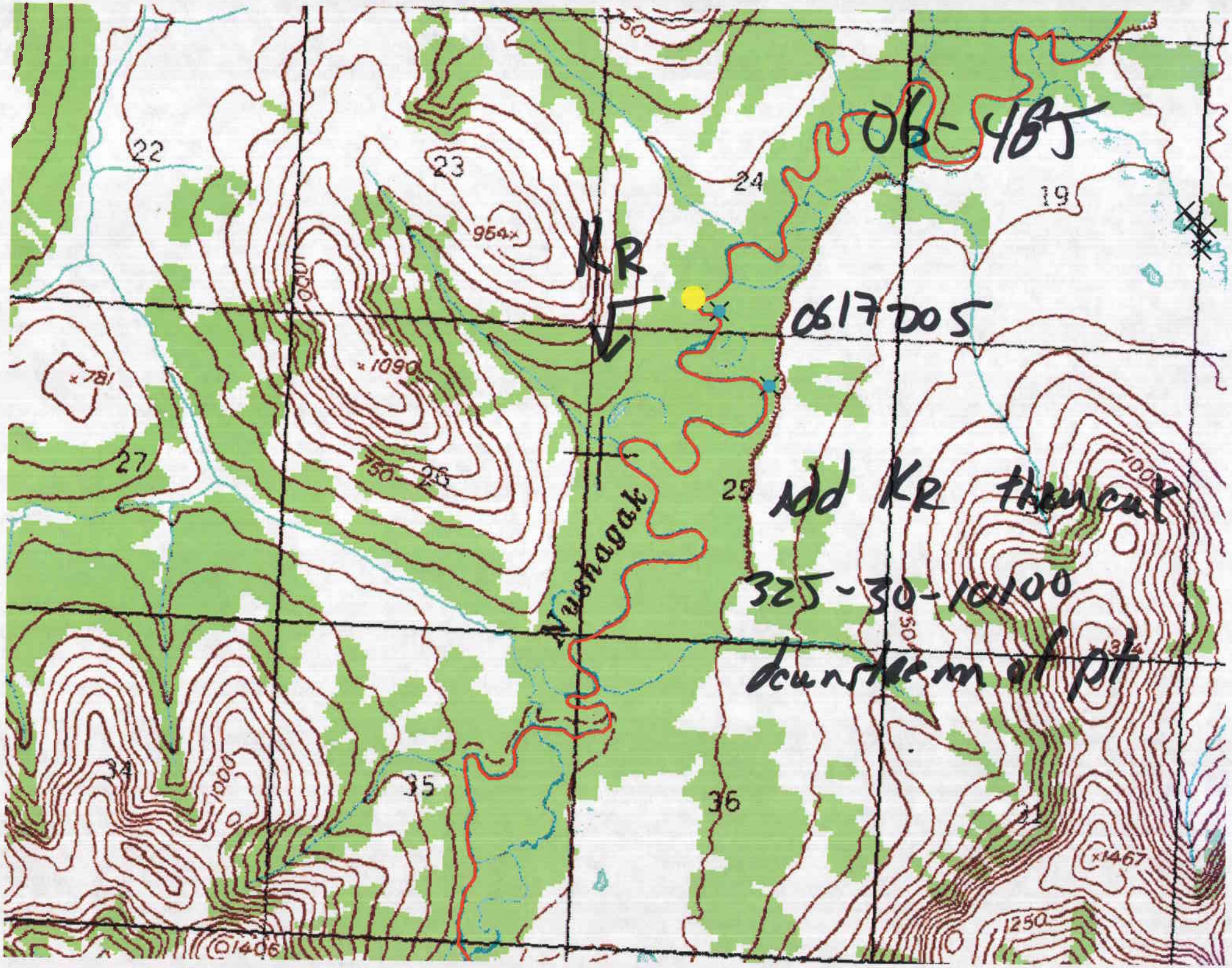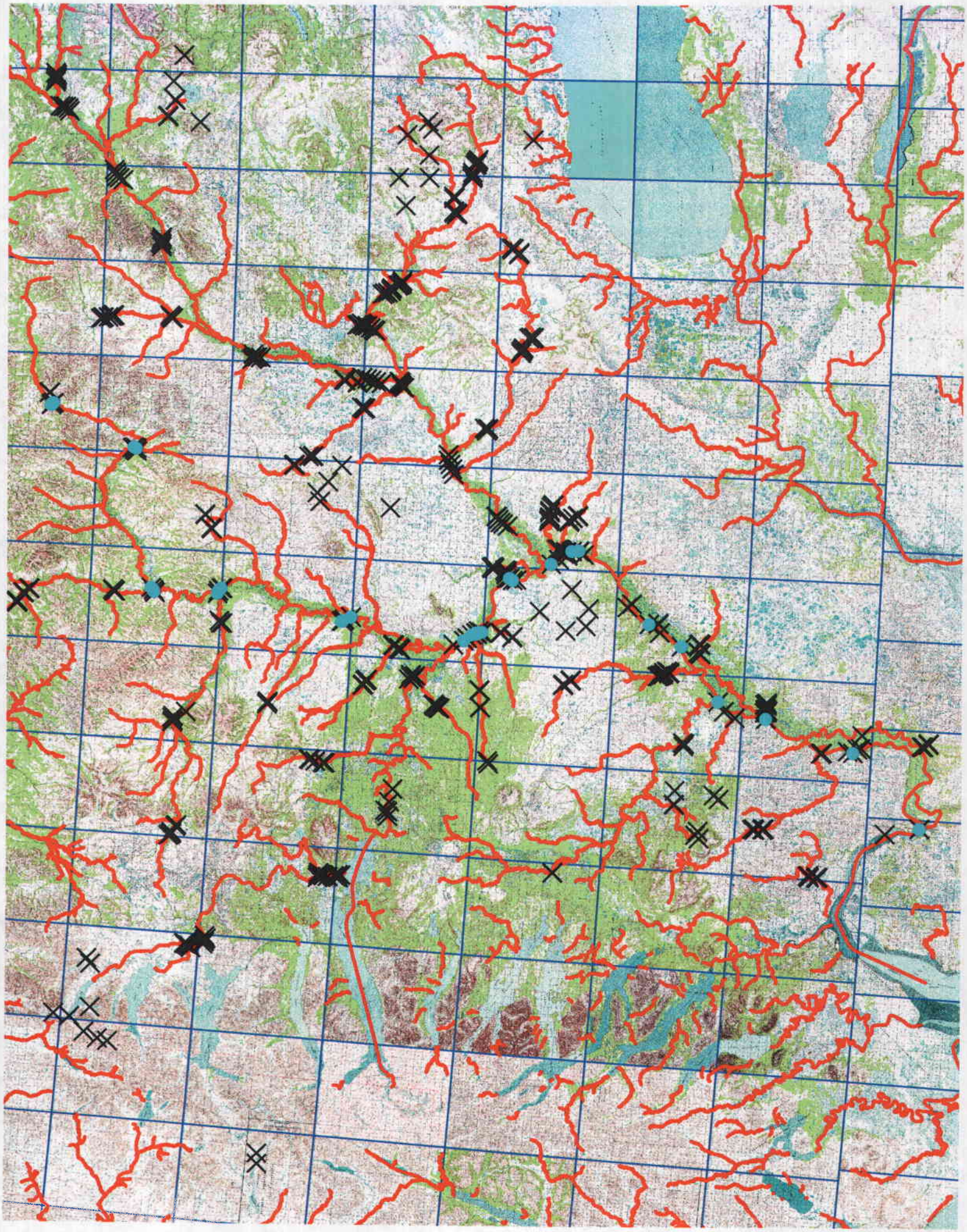
06-485
KR
0617D05
Add KR thru cut
325-30-10100
downstream of pt
Nushagak
22
23
24
19
27
26
25
34
35
36
954
1090
781
750
1000
1467
1250
1406