State of Alaska
Department of Fish and Game
Division of Sport Fish

Fish Survey
Nomination Form
Fish Distribution Database

Region: Southwest

USGS Quad: Taylor Mts B-4

Fish Distribution Database Number of Waterway: 325-30-10100

Status: Cataloged

Name of Waterway: Nushagak River

☑ **USGS Name** ☐ **Local Name**

☐ **Addition** ☐ **Deletion** ☐ **Correction** ☑ **Backup Information**

For Office Use

Nomination # 06-465

Revision Year: 2007

Revision to: **Atlas** _____ **Catalog** _____ **Both**

Revision Code: F-1

ADFG Fisheries Scientist _____ **Date** _____

ADNR OHMP Operations Mgr. _____ **Date** _____

FDD Project Biologist _____ **Date** _____

Cartographer _____ **Date** _____

Site Information **Station:** FSN0611B05 **Date Observed:** 8/15/2006 **Legal Desc.:** Sec 16, T. 2 N., R. 46 W., S.M.

Stream Parameters:	**Depth (m)**	**Width (m)**			**Latitude:**	**Longitude:**	**Datum:**
			Water Temp. (C):	**Upstream**	60.25632	-157.27778	WGS84
	OHW	78.0	**Stream Stage:** Medium	**Downstream**	60.24897	-157.26647	WGS84
	Wetted	78.0	**Dominant Substrate:** Gravel				

Rosgen Channel Type: D4 *Braided channel with longitudinal and transverse bars. Very wide channel with eroding banks.*

Observation Information

Life History: Obligate anadromous population

Species\Lifestage: Chinook salmon adult spawning	**Samp. ID (# Fish):** B (1)
Species\Lifestage: Chinook salmon juvenile	**Samp. ID (# Fish):** A (8) B (100)
Species\Lifestage: coho salmon adult	**Samp. ID (# Fish):** B (7)
Species\Lifestage: sockeye salmon adult spawning	**Samp. ID (# Fish):** B (1000)

Life History: Resident

Species\Lifestage: Arctic grayling adult	**Samp. ID (# Fish):** B ()
Species\Lifestage: longnose sucker adult	**Samp. ID (# Fish):** B (4)
Species\Lifestage: rainbow trout adult	**Samp. ID (# Fish):** B (1)
Species\Lifestage: slimy sculpin adult	**Samp. ID (# Fish):** A (1)
Species\Lifestage: slimy sculpin juvenile/adult	**Samp. ID (# Fish):** A (1)
Species\Lifestage: round whitefish adult	**Samp. ID (# Fish):** A (1) B (30)
Species\Lifestage: round whitefish juvenile/adult	**Samp. ID (# Fish):** A (2)

Additional Comments: This nomination supports adding to the FDD rearing Chinook salmon throughout the Nushagak River and supports previous observations of adult coho and spawning sockeye and Chinook salmon.

Name of Observer: Tim Sundlov Phone: (907) 267-1444 Date Printed: 10/11/2006

Signature: T. Sundlov

Address: Bureau of Land Mangement, Anchorage Field Office
6681 Abbott Loop Road
Anchorage, AK 99507

This certifies that in my best professional judgment and belief the above information is evidence that this waterbody should be included in or deleted from the Fish Distribution Database.

Signature of Area Biologist: _____ **Date:** _____

Printed from: **I:\HR_Projs\Fish_Surveys\FSN06\FishSurv_PG.MDB** **Location:** **Anchorage**

State of Alaska
Department of Fish and Game
Division of Sport Fish

Fish Survey
Nomination Form
Fish Distribution Database

Key to Samp. ID

Samp. ID: A **Method:** Boat-Mounted Electrofisher **Electrofisher Time(s):** 626 **Efficiency:** Poor
Comments: High turbidity = poor efficiency.

Samp. ID: B **Method:** Visual Observation, Boat

FSN0611B1721.jpg

FSN0611B1722.jpg

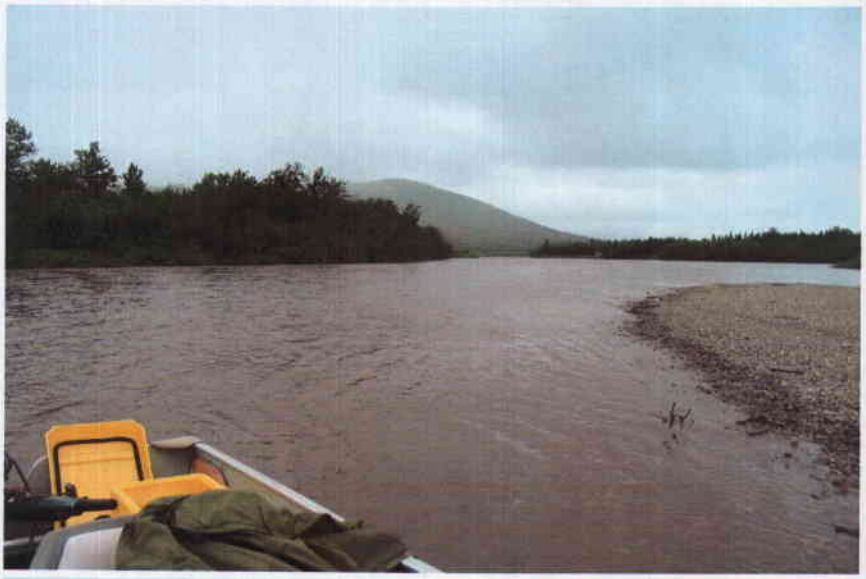

FSN0611B1723.jpg

FSN0611B1724.jpg