State of Alaska
Department of Fish and Game
Division of Sport Fish

Fish Survey
Nomination Form
Fish Distribution Database

Region: Southwest

USGS Quad: Dillingham B-5, B4

Fish Distribution Database Number of Waterway: 325-30-10100-2141

Status: N/A

Name of Waterway: Klutuk Creek

☑ **USGS Name** ☐ **Local Name**

☑ **Addition** ☐ **Deletion** ☐ **Correction** ☐ **Backup Information**

For Office Use

Nomination # 05-248		1/6/06
Revision Year: 2007	**Fisheries Scientist**	**Date**
Revision to: Atlas ____ Catalog ____ Both X	**FDD Project Biologist**	12/05/05 **Date**
Revision Code: B-2	**Drafted**	1/18/06 **Date**

Site Information **Station:** FSN0505A03 **Date Observed:** 8/14/2005 **Legal Desc.:** Sec 10, T. 9 S., R. 49 W., S.M. **Latitude:** 59.41796 **Longitude:** -157.51585 **Datum:** NAD27

Stream Parameters:

	Depth (m)	Width (m)
OHW	1.7	24.0
Wetted	0.7	16.0

Water Temp. (C): 15.15
Stream Stage: Medium
Dominant Substrate: Gravel

Rosgen Channel Type: C4 *Low gradient, meandering, point-bar, riffle/pool, alluvial channels with broad, well-defined floodplains.*

Station Comments: Sampled both main channel and off-channel.

Observation Information

Life History: Anadromous

Species\Lifestage: Chinook salmon juvenile	**Samp. ID (# Fish):** A (12)
Species\Lifestage: coho salmon juvenile	**Samp. ID (# Fish):** A (78)
Species\Lifestage: sockeye salmon adult spawning	**Samp. ID (# Fish):** A (25) B (300)
Species\Lifestage: sockeye salmon juvenile	**Samp. ID (# Fish):** A (3)

Life History: Resident

Species\Lifestage: Alaska blackfish juvenile/adult	**Samp. ID (# Fish):** A (1)
Species\Lifestage: Arctic grayling juvenile/adult	**Samp. ID (# Fish):**
Species\Lifestage: Arctic grayling juvenile	**Samp. ID (# Fish):** A (5)
Species\Lifestage: ninespine stickleback adult	**Samp. ID (# Fish):** A (2)
Species\Lifestage: ninespine stickleback juvenile/adult	**Samp. ID (# Fish):** A (1)
Species\Lifestage: longnose sucker juvenile/adult	**Samp. ID (# Fish):** A (16)
Species\Lifestage: slimy sculpin adult	**Samp. ID (# Fish):** A (3)
Species\Lifestage: slimy sculpin juvenile/adult	**Samp. ID (# Fish):** A (2)
Species\Lifestage: slimy sculpin juvenile	**Samp. ID (# Fish):** A (5)

Life History: Unknown Add CCR SR KR to 325-30-10100-2141

Additional Comments: This nomination provides observations in support of previous reports of spawning sockeye salmon in Klutuk Creek as well as new observations of rearing Chinook, coho, and sockeye salmon.

Name of Observer: Michael Wiedmer Phone: (907) 267-2292 Date Printed: 11/10/2005

Signature: Michael

Address: Alaska Department of Fish and Game
333 Raspberry Road
Anchorage, AK 99518-1599

This certifies that in my best professional judgment and belief the above information is evidence that this waterbody should be included in or deleted from the Fish Distribution Database.

Signature of Area Biologist: _____ **Date:** _____

State of Alaska
Department of Fish and Game
Division of Sport Fish

Fish Survey
Nomination Form
Fish Distribution Database

Continuation of Station: FSN0505A03 **Page: 2**

Life History: Unknown

Species\Lifestage: Arctic-Alaskan brook lamprey paired species juvenile **Samp. ID (# Fish):** A (1)

Key to Samp. ID

Samp. ID: A **Method:** Visual Observation, Ground

Samp. ID: B **Method:** Visual Observation, Helicopter

Samp. ID: C **Method:** Portable Electrofisher **Electrofisher Time(s):** 304 **Efficiency:** Fair

FSN0505A03001.JPG

FSN0505A03002.JPG

FSN0505A03003.JPG

FSN0505A03004.JPG

FSN0505A03005.JPG

FSN0505A03006.JPG

FSN0505A03007.JPG

FSN0505A03008.JPG

FSN0505A03009.JPG

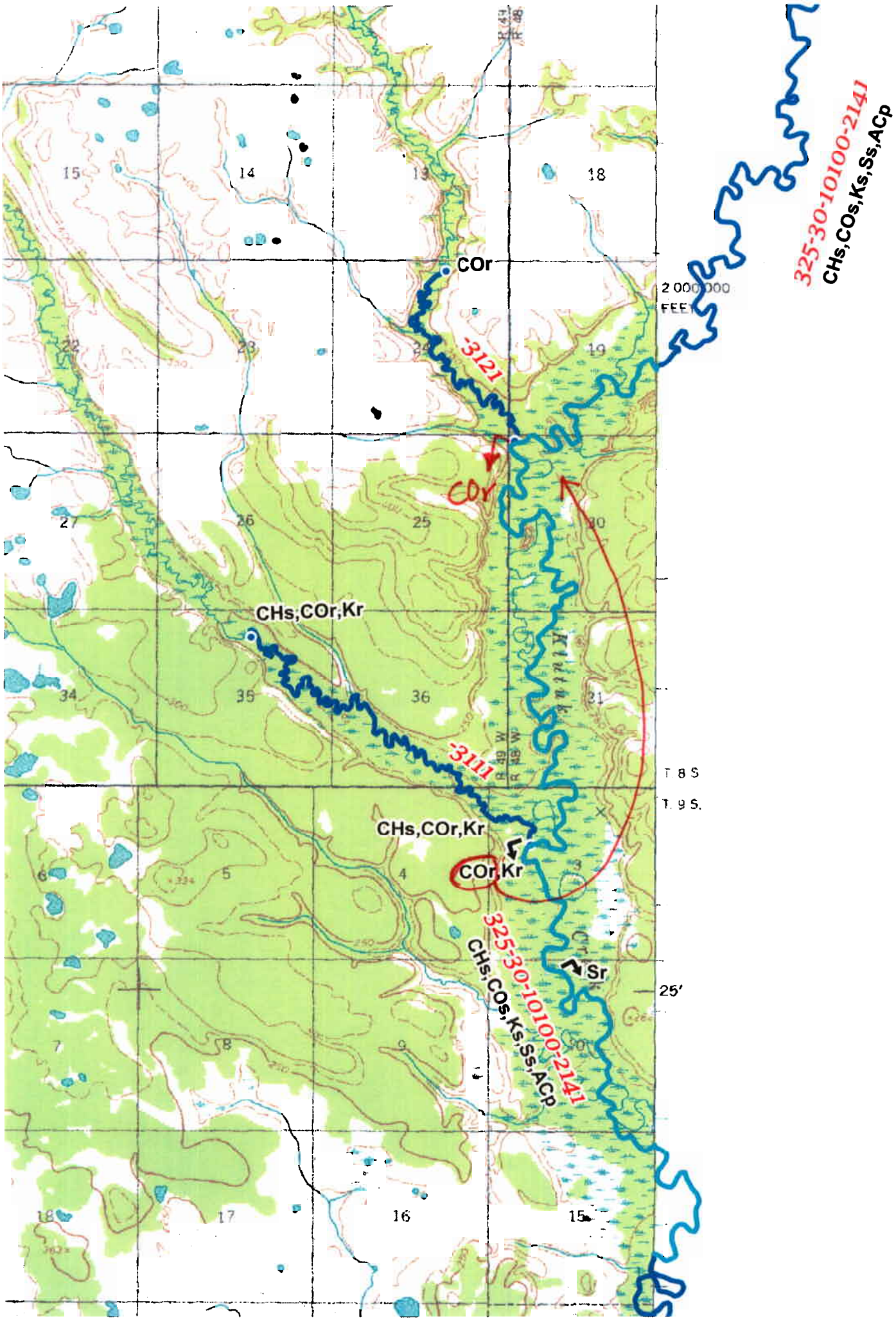
COr
-3121
COr
CHs,COr,Kr
-3111
CHs,COr,Kr
COr,Kr
Sr
325-30-10100-2141
CHs,COs,Ks,Ss,ACp
325-30-10100-2141
CHs,COs,Ks,Ss,ACp
2 000 000
FEET
T. 8 S.
T. 9 S.
25'

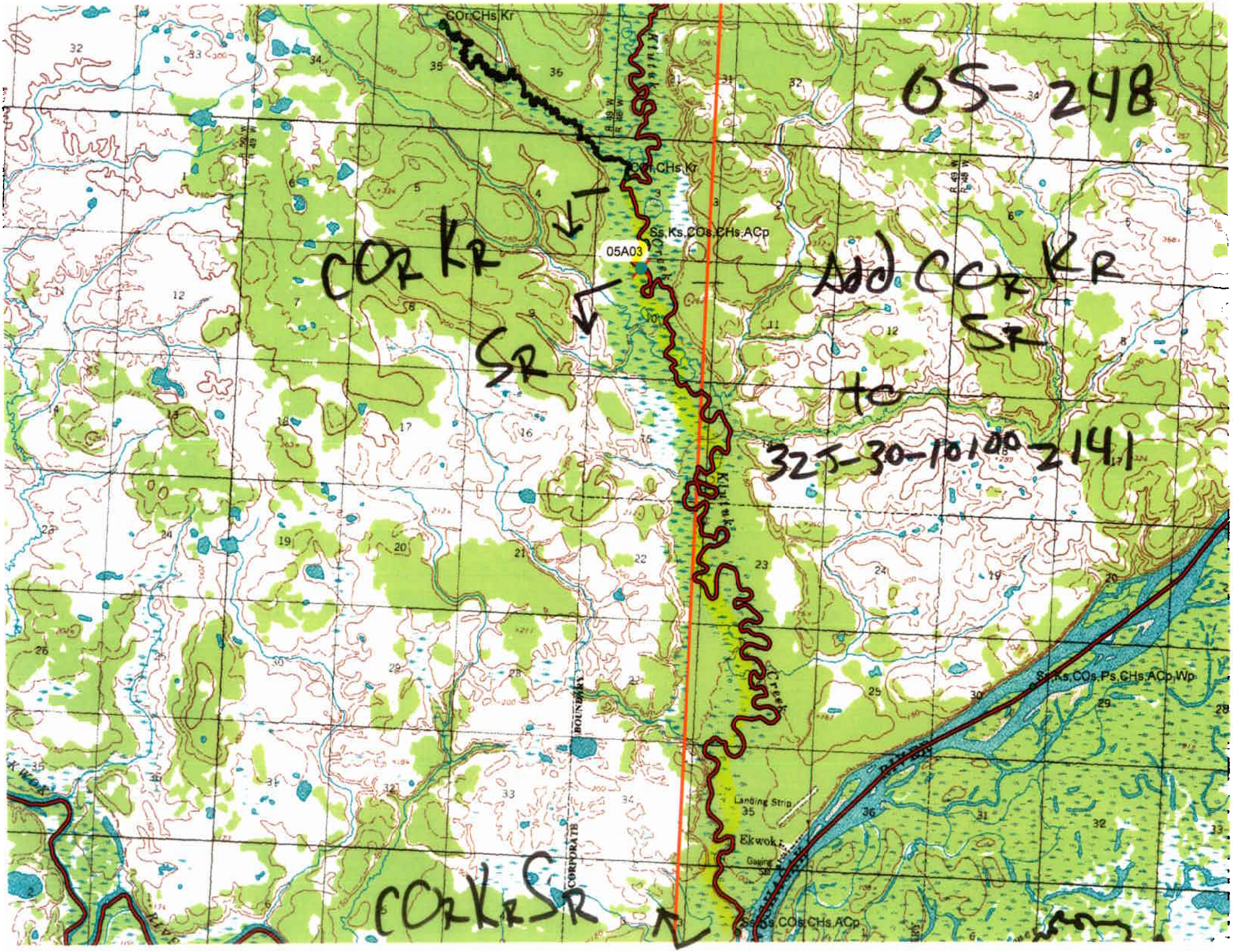

05-248
COr,CHs,Kr
Ss,Ks,COs,CHs,ACp
05A03
COR KR
SR
Add COR KR
SR
to
32J-30-10100-2141
Ss,Ks,COs,Ps,CHs,ACp,Wp
Landing Strip
Ekwok
CORPORATE BOUNDARY
COR KR SR