State of Alaska
Department of Fish and Game
Division of Sport Fish

Fish Survey
Nomination Form
Fish Distribution Database

Region: Southwest

USGS Quad: Lake Clark C-7

Fish Distribution Database Number of Waterway: N/A 325-30-10100-2202-3545-4202 **Status:** N/A

Name of Waterway:

☐ **USGS Name** ☐ **Local Name**

☑ **Addition** ☐ **Deletion** ☐ **Correction** ☐ **Backup Information**

For Office Use

Nomination # 04 210		
Revision Year: 2005	Fisheries Scientist	5/13/04 Date
Revision to: Atlas ____ Catalog ____ Both ✓	FDD Project Biologist	05/11/04 Date
Revision Code: 4-2	Drafted	12/16/04 Date

Site Information **Station:** FSB0316A05 **Date Observed:** 8/21/2003 **Legal Desc.:** Sec 3, T. 7 N., R. 35 W., S.M.

Stream Parameters:		**Depth (m)**	**Width (m)**	
	OHW	0.4	2.5	**Water Temp. (C):** 8.9
	Wetted	0.3	2.4	**Stream Stage:** Medium
				Dominant Substrate: Gravel

	Latitude:	**Longitude:**	**Datum:**
(Transformed)	60.72940	-155.41250	NAD27
(Original)	60.72871	-155.41505	WGS84

Rosgen Channel Type: E4 *Low gradient, meandering riffle/pool stream with low width/depth ratio and little deposition. Very efficient and stable. High meander width ratio.*

Station Comments: Two beaver dams downstream of station, 3 upstream.

Observation Information

Life History: Anadromous

Species\Lifestage:	**Samp. ID (# Fish):**	**Barriers:**
coho salmon juvenile (suspected spawning)	A (67)	Unknown

Life History: Unknown

Species\Lifestage:	**Samp. ID (# Fish):**	**Barriers:**
Dolly Varden juvenile/adult	A (2)	Unknown
Dolly Varden juvenile (suspected spawning)	A (4)	Unknown
slimy sculpin adult	A (2)	Unknown
slimy sculpin juvenile/adult	A (6)	Unknown
slimy sculpin juvenile (suspected spawning)	A (5)	Unknown

Key to Samp. ID

Samp. ID: A **Method:** Portable Electrofisher **Electrofisher Time(s):** 269 **Efficiency:** N/A

Additional Comments: The waterbody flows to the Mulchatna River (325-30-10100-2202), in which spawning coho salmon are documented. Observations of the aquatic habitat and the small size and abundance of collected coho salmon strongly suggest spawning near this location. Add new stream w/COR

Name of Observer: Michael Wiedmer Phone: (907)267-2292 Date Printed: 12/10/2003

Signature: Michael Wiedmer

Address: Alaska Department of Fish and Game, Division of Sport Fish
333 Raspberry Road
Anchorage, AK 995181599

This certifies that in my best professional judgment and belief the above information is evidence that this waterbody should be included in or deleted from the Fish Distribution Database.

Signature of Area Biologist: _____ **Date:** _____

04-210

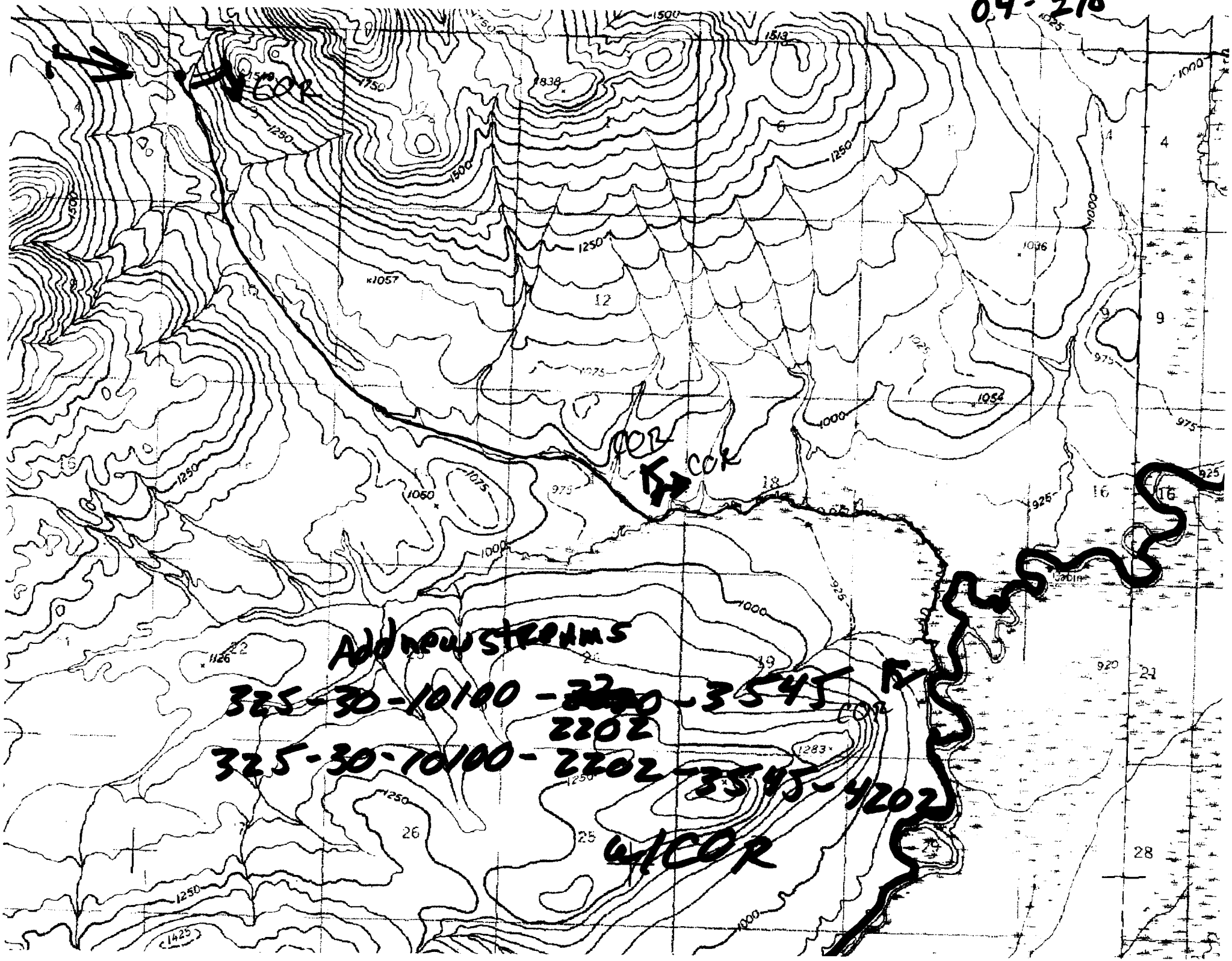
COR
COR
COR
COR
Add new streams
325-30-10100-2202-3545
325-30-10100-2202-3545-4202

FSB0316A018.jpg

FSB0316A020.jpg

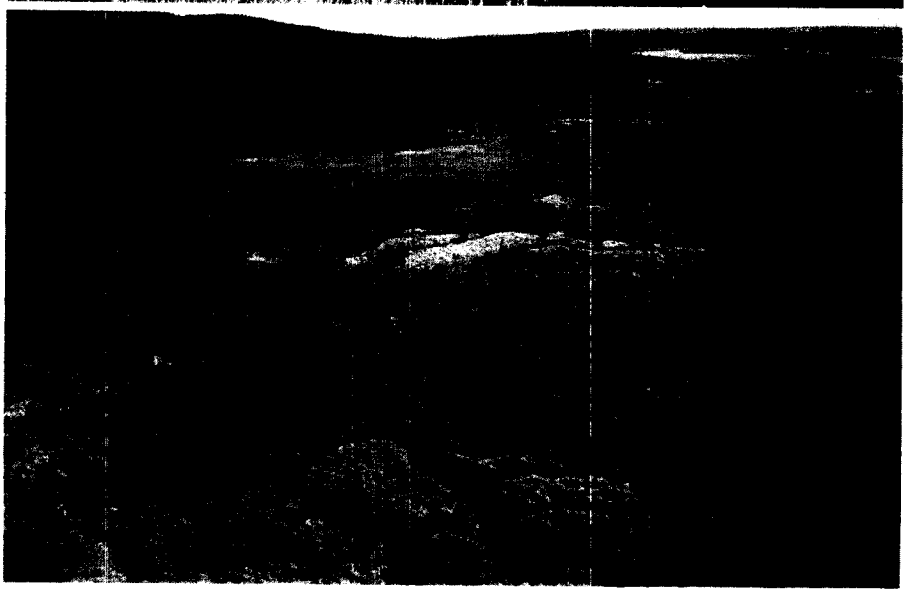

FSB0316A021.jpg
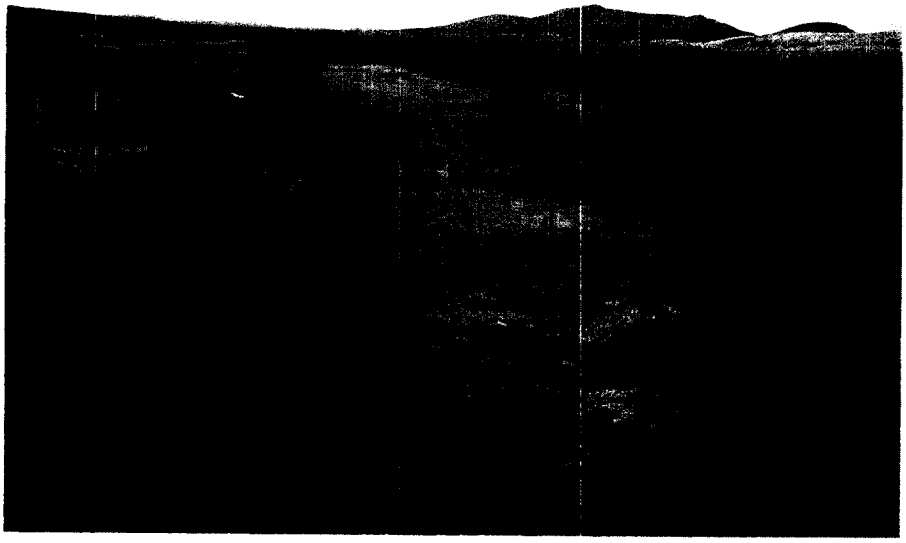
FSB0316A022.jpg