ANADROMOUS WATERS CATALOG/ATLAS
CORRECTION FORM

CORRECTION TO: **ATLAS** ✓ **CATALOG** ✓

REGION: Southeast

MAP: Skagway A2 NE and Skagway A2

WATERWAY NUMBER: 115-32-10300-2014-3006

DESCRIBE CHANGE(S): Changed mouth point location

CHANGE REQUESTED BY : Ed. Weiss — 12/10/97 **DATE**

DRAFTED/DIGITIZED BY: J. Drone — 12/10/97 **DATE**

REVISION CODE: C-7

NOMINATION NUMBER: 98-175

* * ATTACH THIS FORM TO EXISTING NOMINATION FORM IN THE FILE * *

State of Alaska
Department of Fish and Game
Nomination for Waters
Important to Anadromous Fish

#13

Region: SOUTHEAST

USGS Quad: Skagway A-2 NE

Anadromous Water Catalog Number of Waterway: 115-32-10300-2014-3006

Name of Waterway: ☐ USGS Name ☐ Local Name

☐ Addition ☐ Deletion ☒ Correction ☒ Backup Information

For Office Use

Nomination #	98 177	Tama Flanders	10-31-97
Revision Year:	-98	Regional Supervisor	Date
Revision to: Atlas ____ Catalog ____		[illegible]	11/12/97
Both X		AWC Project Biologist	Date
Revision Code:	C-5	2. Drone	1/21/98
		Drafted	Date

OBSERVATION INFORMATION

Species	Date(s) Observed	Spawning	Rearing	Present	Anadromous
Dolly Varden char	6/13 & 6/14/97		2		☒
					☐
					☐
					☐
					☐

IMPORTANT: Provide all supporting documentation that this water body is important for the spawning, rearing or migration of anadromous fish, including: number of fish and life stages observed; sampling methods, sampling duration and area sampled; copies of field notes; etc. Attach a copy of a map showing location of mouth and observed upper extent of each species, as well as other information such as: specific stream reaches observed as spawning or rearing habitat; locations, types, and heights of any barriers; etc.

Comments: Baited minnow traps were set in conjunction with DOT repaving and culvert replacement activities in 1998. Fish were caught only below the highway culvert. This perched culvert is to be replaced in 1998 by DOT. There is a gravel substrate, 1' to 3' wide, with less than 3% gradient. There appears to be possible fish habitat above the highway. Water body location was determined to extent possible using 1995 airphotos, latest anadromous fishes atlas, and foot survey.

ALASKA DEPT. OF FISH & GAME
NOV 05 1997
REGION II
HABITAT AND RESTORATION DIVISION

Name of Observer (please print): Michael Gaede - Fisheries Biologist

Date: 10/27/97 Signature: [signature]

Address: ADF&G Sport Fish Division
PO Box 330 Haines, Alaska 99827

This certifies that in my best professional judgment and belief the above information is evidence that this waterbody should be included in or deleted from the Catalog of Waters Important for Spawning, Rearing or Migration of Anadromous Fishes per AS 16.05.870.

Signature of Area Biologist: Clayton R. Hendrickson

Revision 11/96

ED STATES
OF THE INTERIOR
CAL SURVEY

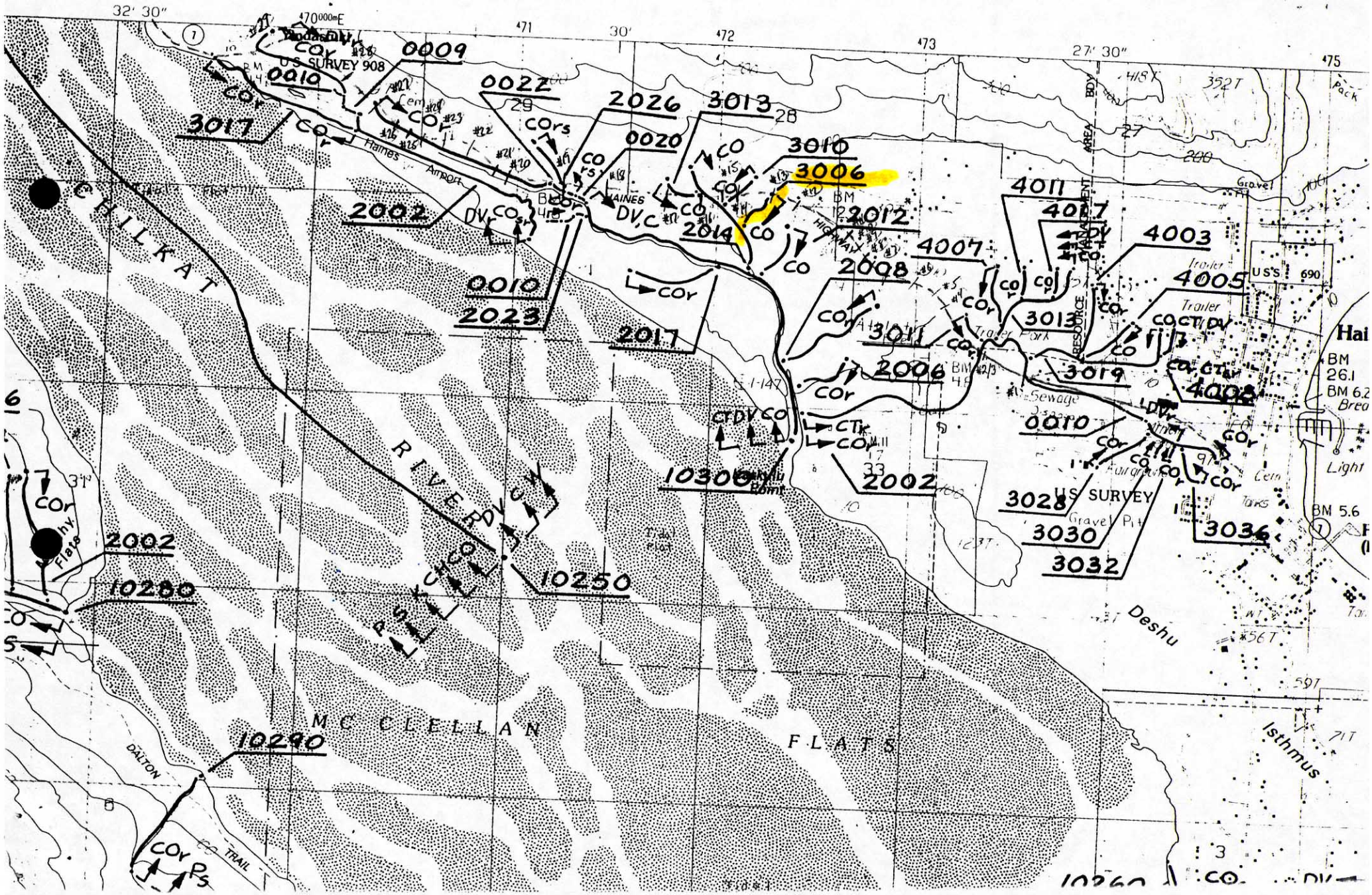

1997
Minnow Trap Results

* 2 traps set per culvert - 1 per each side of road (Above / Below culvert)

Haines Hwy Culverts

Culvert #	Location	Date	Trap In	Trap Out	# Fish	Fish Observed	Comments
29	4 mile West end of Airport	5/23	14:15	16:09	1 coho (A)	6 A	Existing culvert is perched
28	Airport highway sign	5/23	14:23	16:14	Ø	Ø	
27	E. of Airport Drive Rd	5/23	14:41	16:20	5 coho A 4 coho B	3 A 2 B	Perched culvert - slight
26	W. of Airport Acess Gate	6/12	~~14:56~~	–	Ø	no	Perched culvert - DRY
25	E. " " "	6/12	15:06	6/13 12:11	1 Dolly A 8 Coho B	no	Perched Culvert
23	End of Runway	6/12	~~15:11~~	–	Ø	no	5/23 Standing H_2O - 6/12 DRY
22	Weather Measure Sta	6/12	15:16	6/13 12:18	1 Dolly 4 CT 6 Coho B	no	*2 traps set Below Rd Perched Culvert - step pools above
20	Burletts' Roadside House (N)	6/12	15:39	6/13 12:25	3 dolly A 2 dolly B	2 B	Nicely bedded culvert
19	1st Drive Past House	6/12	~~15:44~~	–	Ø	no	Dry
18		6/12	15:54	6/13 12:30	Ø	no	Perched Culvert - Flowing but shallow
17	Loomis Property	6/12 / 6/19-20	16:58 / 15:06	6/13 12:33 / 08:26	4 Coho 1 CT (B) 3 Dolly 10 CT 4 Doll (A)	5 A	Cutthroat Stream
15	Hess Driveway	6/13	12:50	15:48	Ø (B)	no	Flowing but Shallow Too shallow above Rd to set trap
14	Jones Sub	6/13 / 6/19-20	12:54 / 15:16	15:50 / 08:31	Ø / 10 CT 1 Doll (B)	no	lots of Cadis fly larvae Good looking Perched Culvert Stream below road
13	Jones Sub	6/13	12:57	15:55	Ø (A) 2 dolly B	no	Perched Culvert
12	EZ Mechanical	6/13	13:07	16:02	Ø	no	Stand pool below Culvert - DRY Perched Culvert - No Flow
11	2 mile Gravel Pit House	6/13 / 6/19-20	13:12 / 15:18	16:05 / 08:35	Ø / 1 Doll 4 Skickle back (B)	Yes	lots of Cadis fly larvae Perched Culvert
10	Amway Prop.	6/19-20	15:15	08:39	1 CT / 1 Coho (B)	no	Perched Culvert Too shallow above
9	Amway Driveway	6/19-20	15:34	08:44	1 CT 1 Doll (A) 7 CT 2 coho (B)	no	Good looking stream
7	W. Piedad Rd	6/19-20	15:40	08:49	Ø	Ø	Too shallow above - Standing water below
6	Piedad Rd / Floreskie Well	6/19-20	15:57	08:54	1 CT - 3 Doll (A)	Small Fry (B)	Shallow - Altered stream - Shot Rock Strainer
5	E. Piedad Rd	6/19-20	16:00	09:13	Dry above 1 Doll - 1 Coho (B)		Perched - No flow Stand H_2O (B)
1 & 3	Sawmill Ck						
missed culverts 24	E. Airport Acess Rd.	7/16	0929	–	–	no	Very low H_2O flow - too shallow to trap
21	W. Burletts' House	7/16	0946	–	–		No flow - No end of culvert burried
16	E. Loomis Driveway	7/16	0954	–	–		Does not exist - burried under driveway
8	Below White House	7/16-17	1012	0818	Ø		no trap above highway Low flow - drains into wetland marsh
4	Floreske Property	7/16	1023	–	–	no	Perched - DRY

TED STATES
T OF THE INTERIOR
GICAL SURVEY
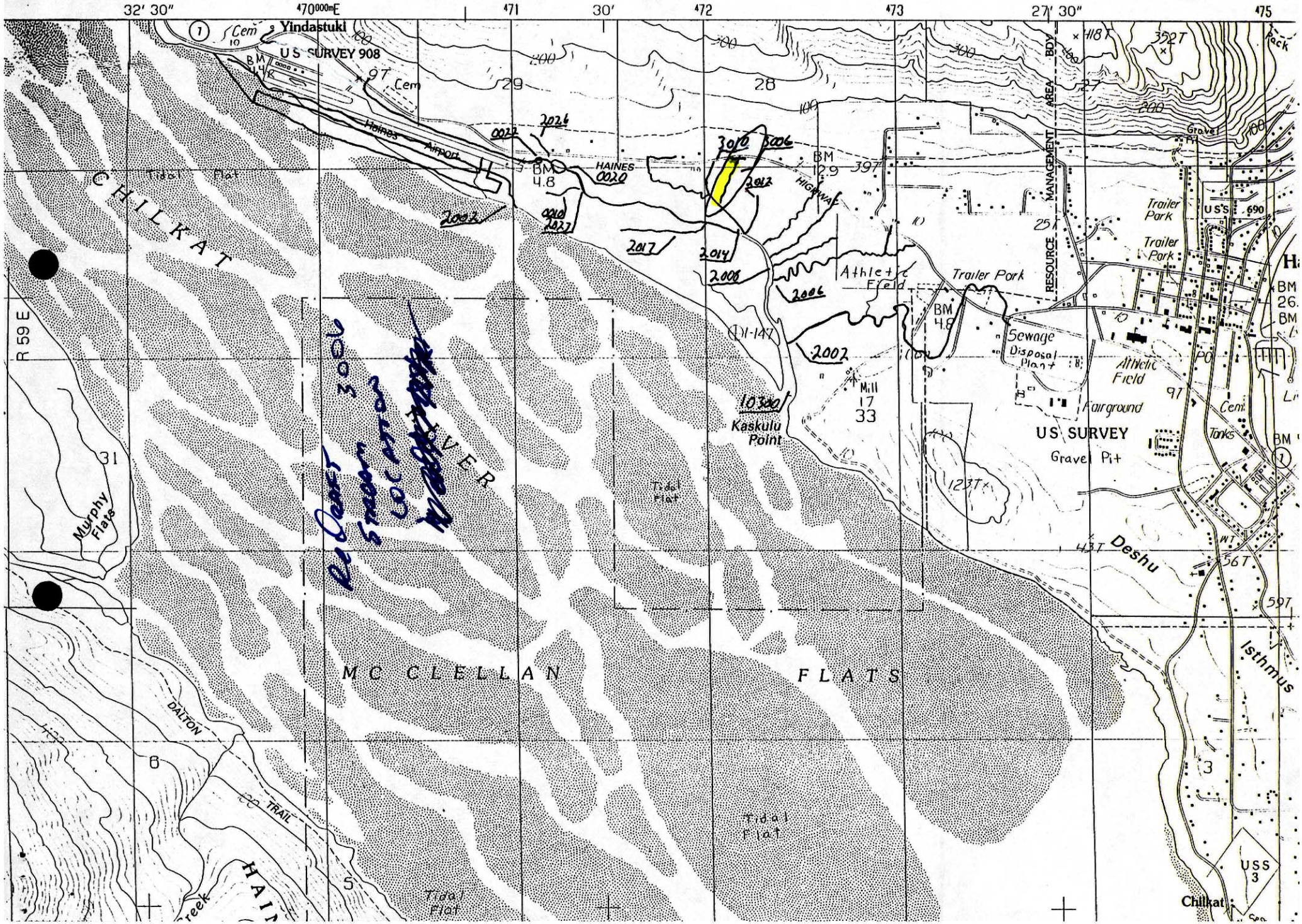
Culvert #13