State of Alaska
Department of Fish and Game
Nomination for Waters
Important to Anadromous Fish

AWC Volume (SE) SC SW W AR IN USGS Quad Petersburg C6

Anadromous Water Catalog Number of Waterway 109-43-10030-2045

Name of Waterway Slippery Creek USGS name ___ Local name X

Addition X Deletion ___ Correction ___ Backup Information ___

For Office Use

Nomination # 96 040

Revision Year: 96

Revision to: Atlas ___ Catalog ___ Both X

Revision Code: A-2

Lana Shea Flanders 11-17-95
Regional Supervisor Date

Dean W. Hughes 2/6/96

2. Stone 3/20/96
Drafted Date

OBSERVATION INFORMATION

Species	Date(s) Observed	Spawning	Rearing	Migration	Anadromous
Coho	8/9/95		X		

IMPORTANT: Provide all supporting documentation that this water body is important for the spawning, rearing or migration of anadromous fish, including: number of fish and life stages observed; sampling methods, sampling duration and area sampled; copies of field notes; etc. Attach a copy of a map showing location of mouth and observed upper extent of each species, as well as any other information such as: specific stream reaches observed as spawning or rearing habitat; locations, types, and heights of any barriers; etc.

Comments: A fish ladder was constructed on Slippery Creek in 1988. I began electroshocking the headwaters of the three major tributaries and stopped shocking when I began getting coho. I continued downstream and visually observed many rearing coho, even in areas lacking large woody debris. Overall, coho juveniles were well distributed throughout the three major tributaries indicated on the map.

Name of Observer (please print) James P. Carriello

Date: 10/26/95 Signature: James P. Carriello

Address: Box 667
Petersburg, AK 99833

ALASKA DEPT. OF FISH & GAME
NOV 2 2 1995
REGION II HABITAT AND RESTORATION DIVISION

This certifies that in my best professional judgement and belief the above information is evidence that this waterbody should be included in or deleted from the Catalog of Waters Important for Spawning, Rearing or Migration of Anadromous Fishes per AS 16.05.870.

Signature of Area Biologist: Phil Mooney

Rev. 7/93

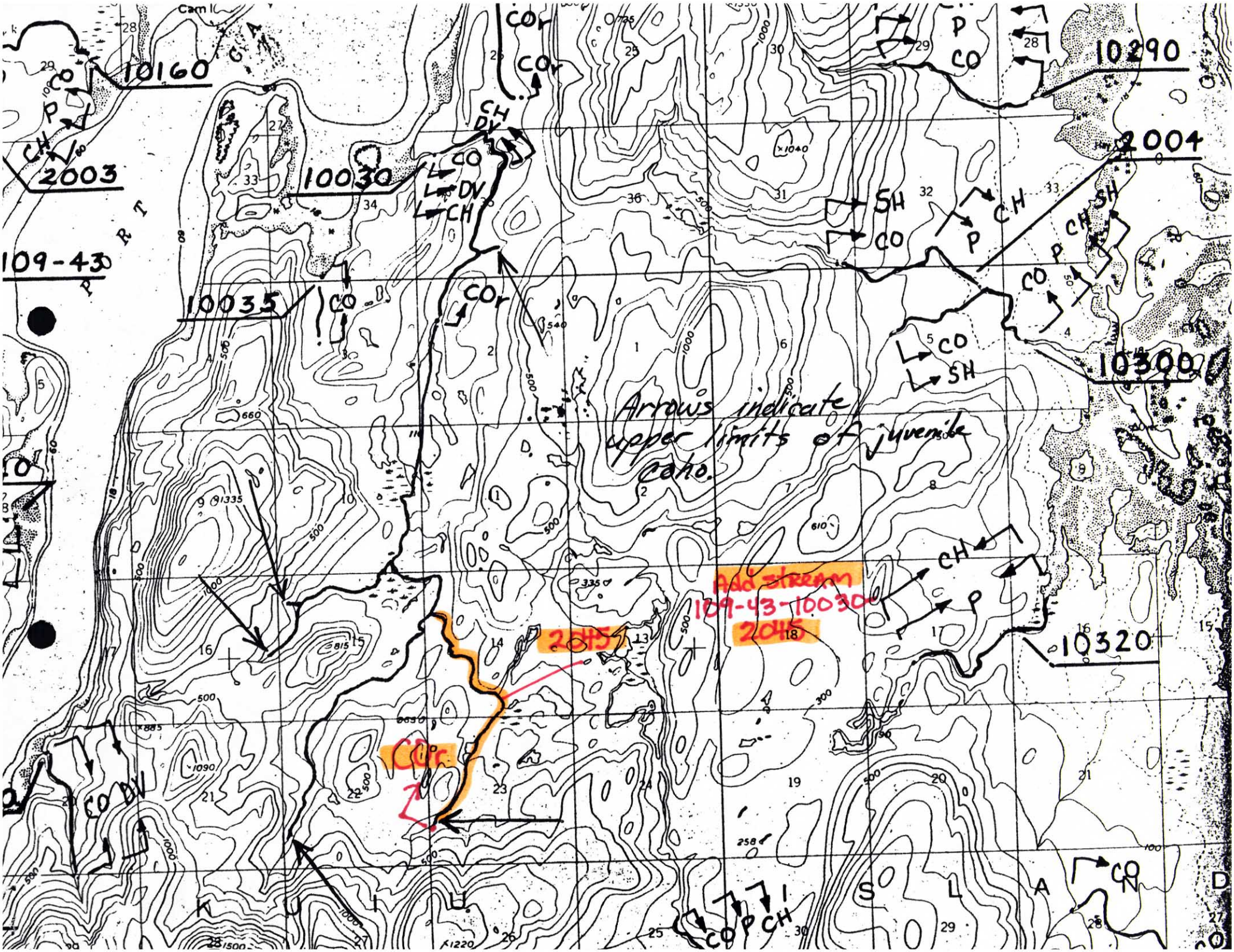

10160
2003
109-43
10030
10035
10290
2004
10300
10320
Arrows indicate upper limits of juvenile coho.
Add stream 109-43-10030
2045
2045
CO
CO r
CO DV
CH
P
SH
K U I U
S L A N D