State of Alaska
Department of Fish and Game
Nomination for Waters
Important to Anadromous Fish

AWC Volume |SE| SC SW W AR IN USGS Quad Craig B-3

Anadromous Water Catalog Number of Waterway 103-60-10470-2129

Name of Waterway unnamed trib. to Klawock Lake USGS name ____ Local name ____

Addition ____ Deletion ____ Correction ____ Backup Information X

For Office Use

Nomination # 96 001	Donald Shea — Regional Supervisor — Date 1-9-95
Revision Year:	
Revision to: Atlas ____ Catalog ____ Both ____	Drafted — Date
Revision Code: E-1	

OBSERVATION INFORMATION

Species	Date(s) Observed	Spawning	Rearing	Migration	Anadromous
coho salmon	11/10/94	X			yes

IMPORTANT: Provide all supporting documentation that this water body is important for the spawning, rearing or migration of anadromous fish, including: number of fish and life stages observed; sampling methods, sampling duration and area samples; copies of field notes; etc. Attach a copy of a map showing location of mouth and observed upper extent of each species, as well as any other information such as: specific stream reaches observed as spawning or rearing habitat; locations, types, and heights of any barriers; etc.

Comments: Forest Practices Variation Inspection. Stream running fairly turbid, heavy rain that day. Jaws, opercula, etc. of adult CO found along bank in several places. Culvert at Klawock-Hollis Highway perched 2'-3'; stream appears to be habitat above highway. 6'-10' OHW, gravel to small cobble substrate, ~5% gradient

Name of Observer (please print) James D. Durst, Habitat Biologist

Date: 11/10/94 Signature: James D. Durst

Address: ADF&G, Habitat & Restoration Division
P.O. Box 271, Klawock, AK 99925-0271

ALASKA DEPT. OF FISH & GAME
JAN 10 1995
REGION II
HABITAT AND RESTORATION DIVISION

This certifies that in my best professional judgement and belief the above information is evidence that this water body should be included in or deleted from the Catalog of Waters Important for Spawning, Rearing or Migration of Anadromous Fishes per AS 16.05.870.

Signature of Area Biologist: Jack Gustafson

Rev. 7/93

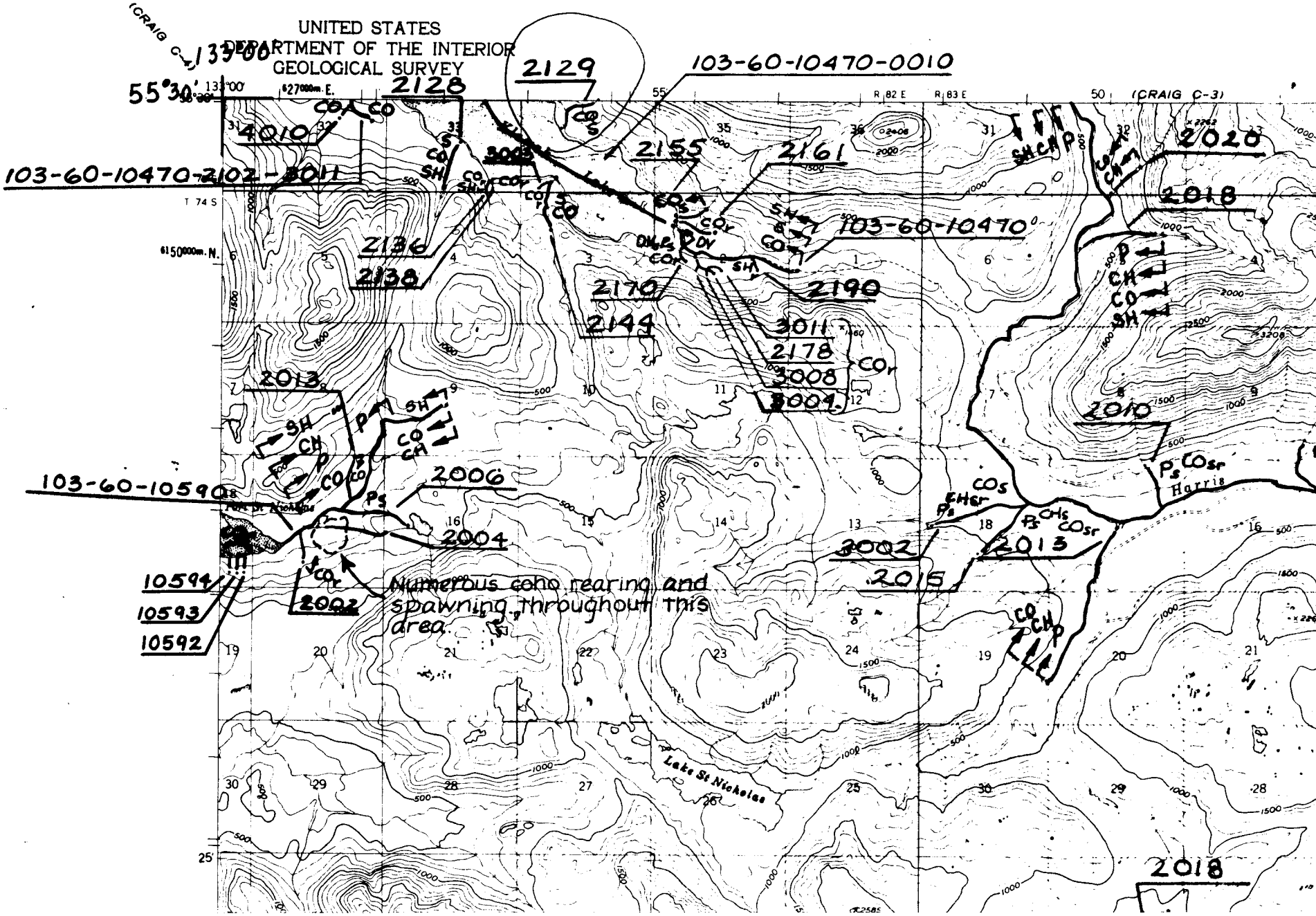
UNITED STATES
DEPARTMENT OF THE INTERIOR
GEOLOGICAL SURVEY
55°30'
(CRAIG C-3)
103-60-10470-0010
2129
2128
4010
103-60-10470-2102-3011
2155
2161
2020
2018
103-60-10470
2136
2138
2170
2144
2190
3011
2178
3008
3004
2013
2010
2006
103-60-10590
2004
3002
2015
2013
10594
10593
10592
2002
Numerous coho rearing and spawning throughout this area.
Lake St. Nicholas
Harris
2018