State of Alaska
Department of Fish and Game
Nomination for Waters
Important to Anadromous Fish

AWC Volume |SE| SC SW W AR IN USGS Quad Craig C-3

Anadromous Water Catalog Number of Waterway 102-70-10580-2035-3013-4042

Name of Waterway tributary to Control Lake (unnamed) USGS name ____ Local name ____

Addition X Deletion ____ Correction ____ Backup Information ____

For Office Use

Nomination # 95 197	Lana Shea — Regional Supervisor — 11-1-94 Date
Revision Year: '95	Ed Weiss — 12/8/94
Revision to: Atlas ____ Catalog ____ Both X	
Revision Code: A-2	L. Drone — Drafted — 12/13/94 Date

OBSERVATION INFORMATION

Species	Date(s) Observed	Spawning	Rearing	Migration	Anadromous
coho salmon	7/27/94 & 8/10/94		11		yes
dolly varden char	7/27/94 & 8/10/94		1		unknown
cutthroat trout	7/27/94 & 8/10/94		7		unknown

IMPORTANT: Provide all supporting documentation that this water body is important for the spawning, rearing or migration of anadromous fish, including: number of fish and life stages observed; sampling methods, sampling duration and area samples; copies of field notes; etc. Attach a copy of a map showing location of mouth and observed upper extent of each species, as well as any other information such as: specific stream reaches observed as spawning or rearing habitat; locations, types, and heights of any barriers; etc.

Comments: Identified during Big Salt Lake Road culvert evaluation project. Culvert 270 meters N.N.W of control point 529. Upstream of road gradient 2-3%, downstream of road crossing stream grade 2%. Stream width to 2½'. Silty base, silty banks downstream of road, upstream of road crossing silt predominately, some gravel. Culvert outlet perched 6" may prevent some fish passage. Electroshock upstream of road crossing. Minnow traps, 2 set downstream of road crossing, 1 trap set upstream. Traps set (Traps set for 20 minutes.) & shocking done within 100' either side of road. Approximately .14 miles South of Control Point 531. Habitat extends from confluence with Control Lake to < 400' upstream as determined these dates. Jim D. Durst, Habitat Biologist James D. Durst

Name of Observer (please print) & Susan Domenowske, Fisheries Technician

Date: 10/27/94 Signature: Susan Domenowske

Address: ADF&G, Habitat & Restoration Division
P.O. Box 271, Klawock, AK 99925-0271

ALASKA DEPT. OF FISH & GAME
NOV 29 1994
REGION II HABITAT AND RESTORATION DIVISION

This certifies that in my best professional judgement and belief the above information is evidence that this water body should be included in or deleted from the Catalog of Waters Important for Spawning, Rearing or Migration of Anadromous Fishes per AS 16.05.870.

Signature of Area Biologist: Jack Erickson

Rev. 7/93

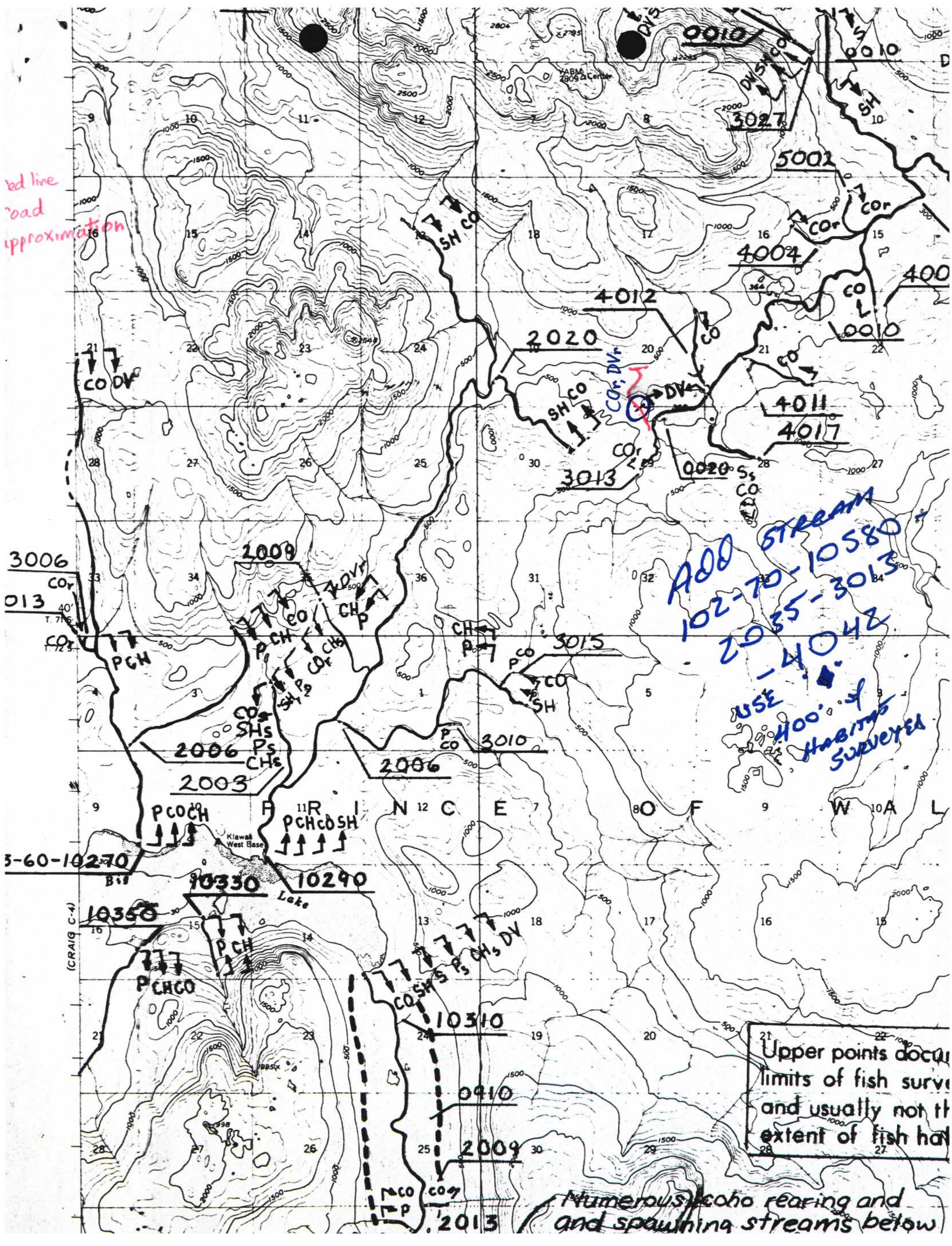

ed line
road
approximation
0010
3027
5002
COr
COr
4004
400
4012
2020
CO
CO
COr, DVr
DV
SH CO
SH CO
4011
4017
COr
3013
0020 Ss
CO
0010
CO DV
3006
COr
013
COr
2009
DVr
CH P
CO
P CH
COr CHs
SH Pg
COs SHs Ps CHs
PCH
CH P
P CO
3015
CO
SH
P CO
3010
2006
2006
2003
ADD STREAM
102-70-10580-
2035-3013
-4042
USE 400' of HABITAT SURVEYED
P R I N C E O F W A L
PCOCH
PCHCOSH
Klawak West Base
3-60-10270
10330
10290
Lake
10350
P CH
P CHCO
CO SH S Ps CHs DV
10310
0910
2009
CO
P
CO
2013
Upper points docu
limits of fish surv
and usually not th
extent of fish ha
Numerous coho rearing and
and spawning streams below
(CRAIG C-4)
YABM 2809 Center

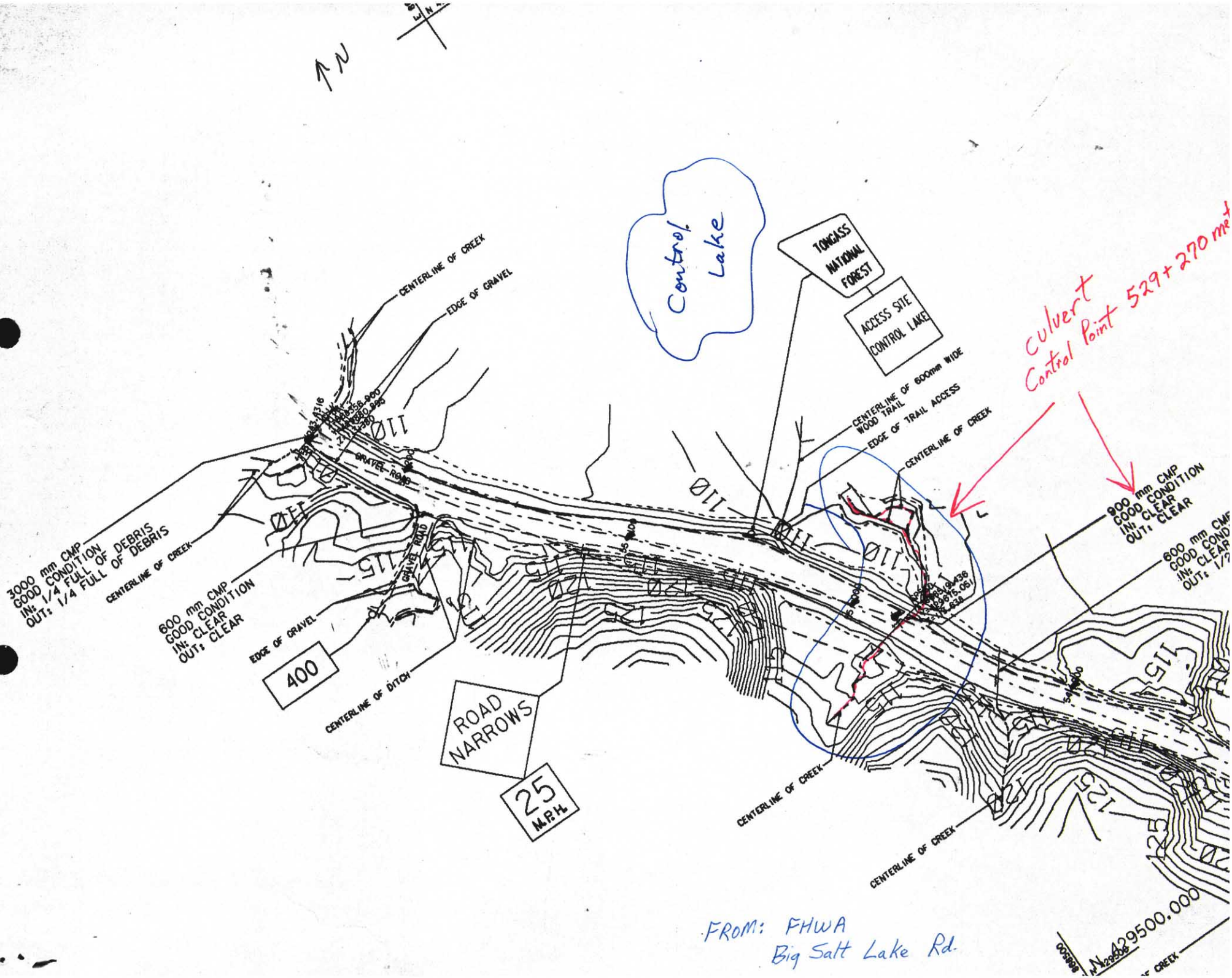
N
Control Lake
TONGASS NATIONAL FOREST
ACCESS SITE CONTROL LAKE
culvert
Control Point 529+270 mt
CENTERLINE OF CREEK
EDGE OF GRAVEL
CENTERLINE OF 600mm WIDE WOOD TRAIL
EDGE OF TRAIL ACCESS
CENTERLINE OF CREEK
3000 mm CMP
GOOD CONDITION
IN: 1/4 FULL OF DEBRIS
OUT: 1/4 FULL OF DEBRIS
CENTERLINE OF CREEK
600 mm CMP
GOOD CONDITION
IN: CLEAR
OUT: CLEAR
EDGE OF GRAVEL
400
CENTERLINE OF DITCH
GRAVEL ROAD
ROAD NARROWS
25 M.P.H.
900 mm CMP
GOOD CONDITION
IN: CLEAR
OUT: CLEAR
600 mm CMP
GOOD CONDITION
IN: CLEAR
OUT: 1/2
CENTERLINE OF CREEK
CENTERLINE OF CREEK
N 429500.000
FROM: FHWA
Big Salt Lake Rd.