State of Alaska
Department of Fish and Game
Nomination for Waters
Important to Anadromous Fish

AWC Volume (SE) SC SW W AR IN USGS Quad Port Alexander D1

Anadromous Water Catalog Number of Waterway 109-42-10300-2004

Name of Waterway Kadake Creek USGS name X Local name ___

Addition X Deletion ___ Correction ___ Backup Information ___

For Office Use

Nomination # 93 325

Revision Year: '93

Revision to: Atlas ___ Catalog ___ Both X

Revision Code: A-1

Richard Reed — Regional Supervisor — 10/30/92 Date

Ed Weiss — 12/16/92

D Drone — Drafted — 1/6/93 Date

OBSERVATION INFORMATION

Species	Date(s) Observed	Spawning	Rearing	Migration	Anadromous
Coho	6/18/92		X		

Provide any clarifying information, including number of fish observed, location of fish survey data, etc. Attach a copy of the fish survey data, if available. Attach a copy of a map showing location of mouth and upper points of each species, specific stream reaches identified for spawning or rearing, locations of barriers, such as falls.

Comments:

Coho fry were shocked above a culvert crossing road #6415. Some spawning area was present but the majority of the 2.5 miles was rearing area.

ALASKA DEPT. OF FISH & GAME

NOV 03 1992

REGION II HABITAT DIVISION

Name of Observer (please print) James P. Carriello

Date: 9/23/92 Signature: James P. Carriello

Address: A.D.F. & G. Box 667
Petersburg, Ak. 99833

Signature of Area Biologist: Donald A. Cornelius

Rev. 12/91

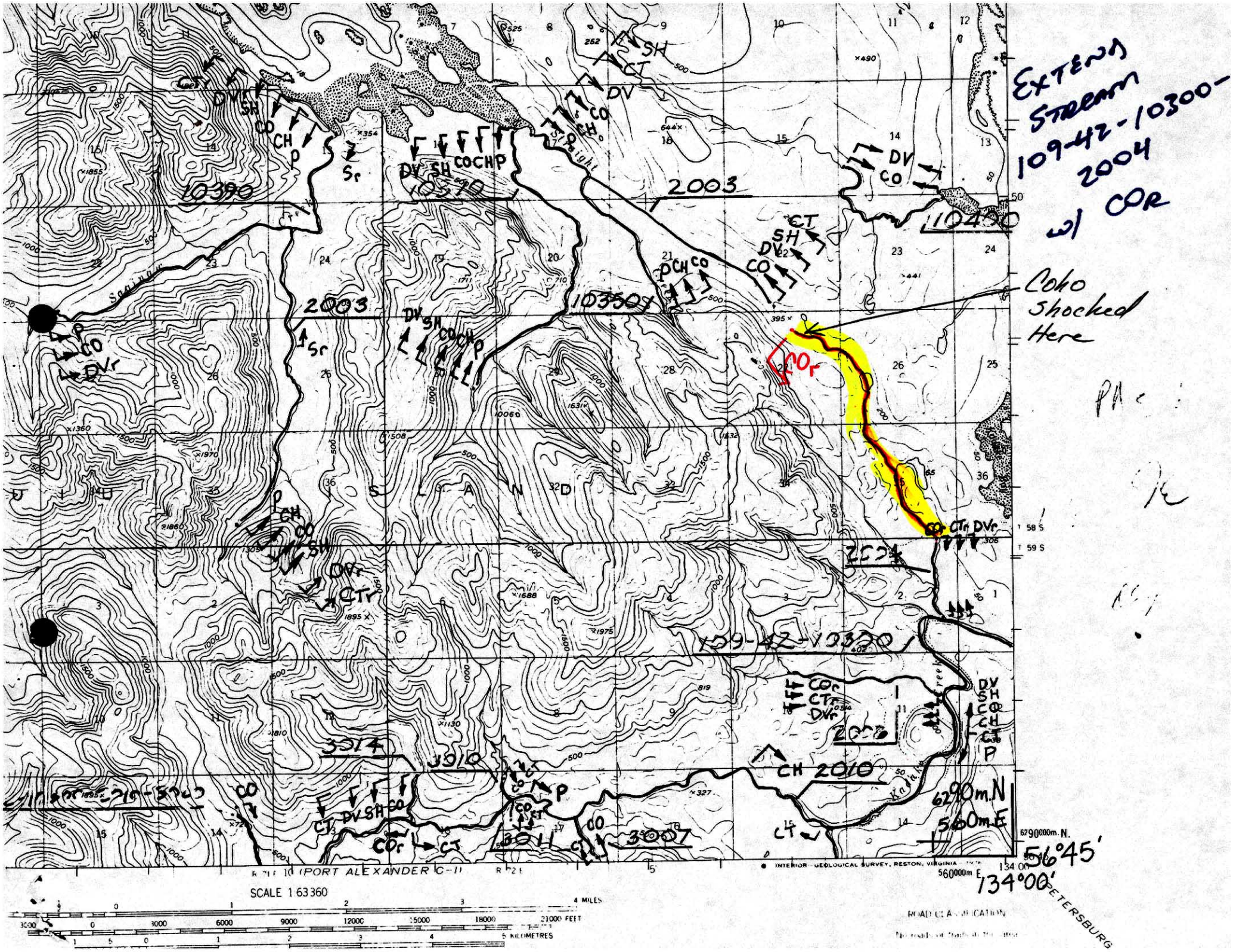
EXTEND STREAM 109-42-10300-2004 w/ COR
Coho Shocked Here
10390
10370
2003
10400
10350
109-42-10300
2004
2008
2010
3014
3010
3011
3007
6290m.N
560m.E
56°45'
134°00'
PETERSBURG
PORT ALEXANDER C-1
INTERIOR—GEOLOGICAL SURVEY, RESTON, VIRGINIA
SCALE 1:63360
ROAD CLASSIFICATION