State of Alaska
Department of Fish and [redacted]
Nomination for Waters
Important to Anadromous Fish

AWC Volume (SE) SC SW W AR IN USGS Quad Sitka D-2

Anadromous Water Catalog Number of Waterway ~~112-17-10160~~ + 112-17-10160-2041-3041

Name of Waterway WARD CREEK + TRIBS USGS name X Local name ___

Addition X Deletion ___ Correction ___ Backup Information ___

For Office Use

Nomination # 93 305

Revision Year: ___

Revision to: Atlas ___ Catalog ___ Both X

Revision Code: A-2

Laura O'Shea — Regional Supervisor — 10-23-92 Date

Ed Weiss — 12/16/92

J Drove — Drafted — 1/6/93 Date

OBSERVATION INFORMATION

Species	Date(s) Observed	Spawning	Rearing	Migration	Anadromous
coho	6/92 + 8/92		X	X	X
DV char			X		

Provide any clarifying information, including number of fish observed, location of fi survey data, etc. Attach a copy of the fish survey data, if available. Attach a copy of map showing location of mouth and upper points of each species, specific stream reach identified for spawning or rearing, locations of barriers, such as falls.

Comments:

Field survey of stream in conjunction with timber unit layout with DNR-DOF staff and the operator. Adult cohos seen up in mainstem of section 12. Tremendously productive stream for cohos. Adult DV char seen in mainstem in section 14 NE¼ of the NW¼. FOOT SURVEYS REARING FISH SEEN IN ALL STREAMS NOTED.

ALASKA DEPT. OF FISH & GAME

OCT 26 1992

REGION II HABITAT DIVISION

Name of Observer (please print) PHIL MOONEY

Date: 10/15/92 Signature: Phil Mooney

Address: State of Alaska, Department of Fish & Game, 304 Lake Street, Room 103, Sitka, AK 99835-7563

Signature of Area Biologist:

Rev. 12

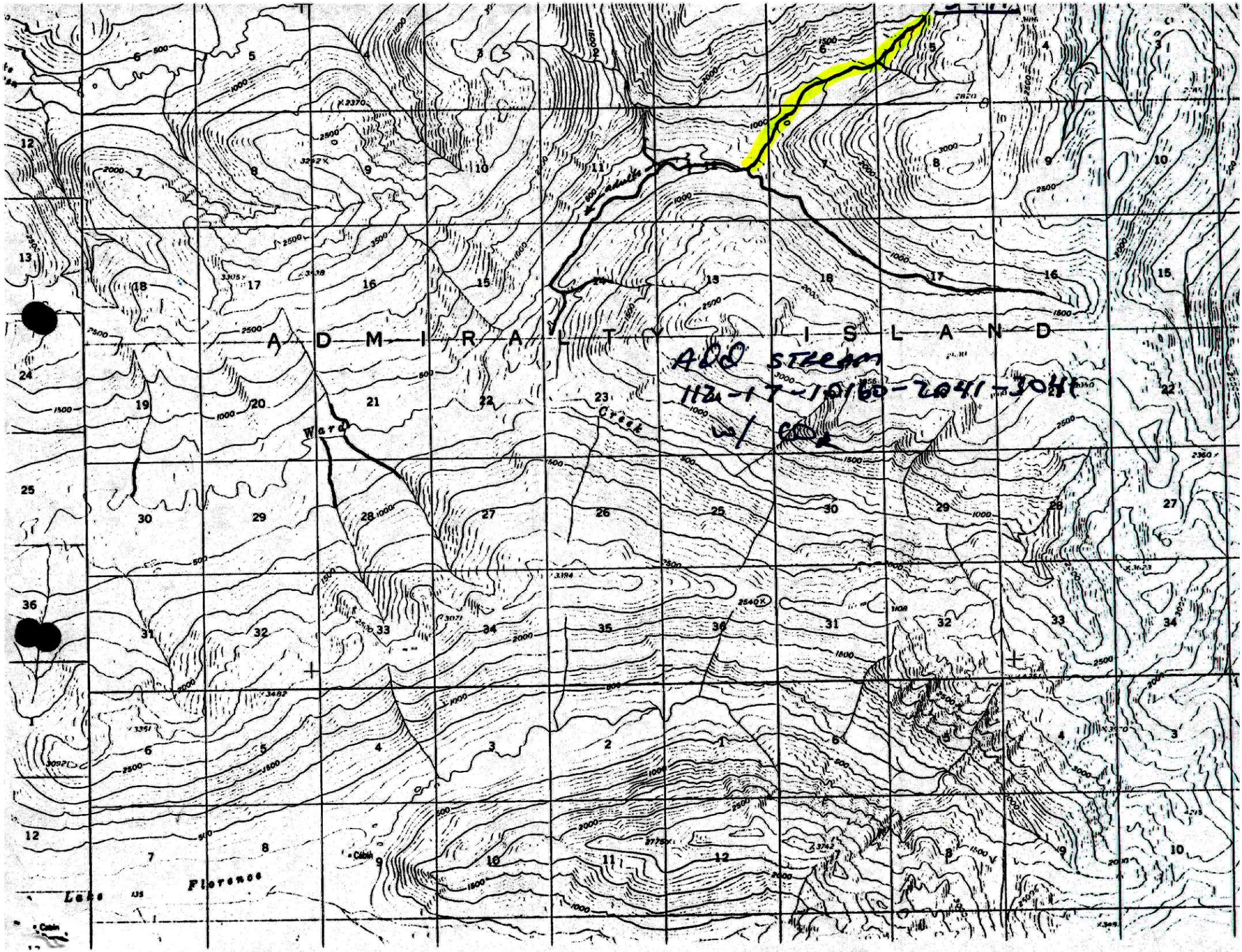
ADMIRALTY ISLAND
ADD STREAM
112-17-10160-2041-3041
w/ CO
Ward Creek
Lake Florence
Cabin