State of Alaska
Department of Fish and G[illegible]
Nomination for Waters
Important to Anadromous Fish

AWC Volume (SE) SC SW W AR IN USGS Quad Sitka D-2

Anadromous Water Catalog Number of Waterway 112-17-10160 + 112-17-10160-2041

Name of Waterway WARD CREEK + TRIBS USGS name X Local name ___

Addition X Deletion ___ Correction ___ Backup Information ___

For Office Use

Nomination # 93 305	Lana C[illegible] 10-23-92
Revision Year:	Regional Supervisor Date
Revision to: Atlas ___ Catalog ___	Ed Wein 12/16/92
Both X	J. Drone 1/6/93
Revision Code: A-1	Drafted Date

OBSERVATION INFORMATION

Species	Date(s) Observed	Spawning	Rearing	Migration	Anadromous
coho	6/92 + 8/92		X	X	X
DV char			X		

Provide any clarifying information, including number of fish observed, location of fis survey data, etc. Attach a copy of the fish survey data, if available. Attach a copy of map showing location of mouth and upper points of each species, specific stream reache identified for spawning or rearing, locations of barriers, such as falls.

Comments:

Field survey of stream in conjunction with timber unit layout with DNR-DOF staff and the operator. Adult cohos seen up in mainstem of section 12. Tremendously productive stream for cohos. Adult DV char seen in mainstem in section 14 NE1/4 of the NW1/4. FOOT SURVEYS, REARING FISH SEEN IN ALL STREAMS. NOTED. EW 12/9/92

ALASKA DEPT. OF FISH & GAME

OCT 26 1992

REGION II HABITAT DIVISION

Name of Observer (please print) PHIL MOONEY

Date: 10/15/92 Signature: Phil Mooney

Address:

State of Alaska
Department of Fish & Game
304 Lake Street, Room 103
Sitka, AK 99835-7563

Signature of Area Biologist: [illegible]

Rev. 12/

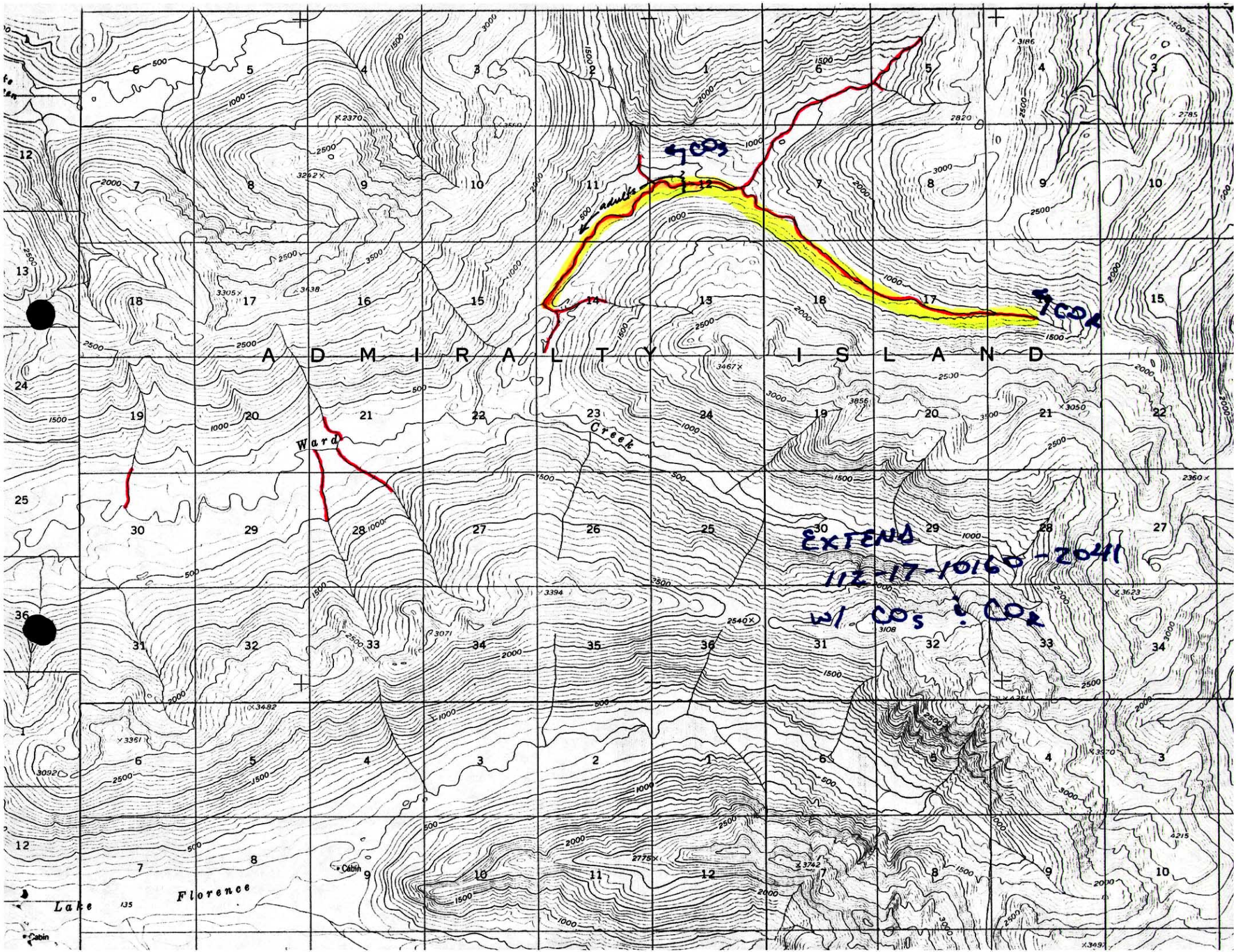
ADMIRALTY ISLAND
Ward Creek
Lake Florence
Cabin
adults
COs
COs
EXTENS
112-17-10160-20411
w/ COs & COs