State of Alaska
Department of Fish and Game
Nomination for Waters
Important to Anadromous Fish

AWC Volume (SE) SC SW W AR IN USGS Quad Sitka D-2

Anadromous Water Catalog Number of Waterway 112-17-10160 - 2032

Name of Waterway WARD CREEK + TRIBS USGS name X Local name ___

Addition X Deletion ___ Correction ___ Backup Information ___

For Office Use

Nomination # 93 305	Lana C Shea — Regional Supervisor — 10-23-92 Date
Revision Year:	Ed Wein — 12/16/92
Revision to: Atlas ___ Catalog ___ Both X	Z. Irone — Drafted — 1/6/93 Date
Revision Code: A-2	

OBSERVATION INFORMATION

Species	Date(s) Observed	Spawning	Rearing	Migration	Anadromous
Coho	6/92 + 8/92		X	X	X
DV char			X		

Provide any clarifying information, including number of fish observed, location of f survey data, etc. Attach a copy of the fish survey data, if available. Attach a copy o map showing location of mouth and upper points of each species, specific stream reac identified for spawning or rearing, locations of barriers, such as falls.

Comments:

Field survey of stream in conjunction with timber unit layout with DNR-DOF staff and the operator. Adult cohos seen up in mainstem of section 12. Tremendously productive stream for cohos. Adult DV char seen in mainstem in section 14 NE1/4 of the NW1/4. FOOT SURVEYS REARING FISH SEEN IN ALL STREAMS. NOTED.

ALASKA DEPT. OF FISH & GAME
OCT 26 1992
REGION II HABITAT DIVISION

Name of Observer (please print) PHIL MOONEY

Date: 10/15/92 Signature: Phil Mooney

Address:

State of Alaska
Department of Fish & Game
304 Lake Street, Room 103
Sitka, AK 99835-7563

Signature of Area Biologist: [signature]

Rev. 1

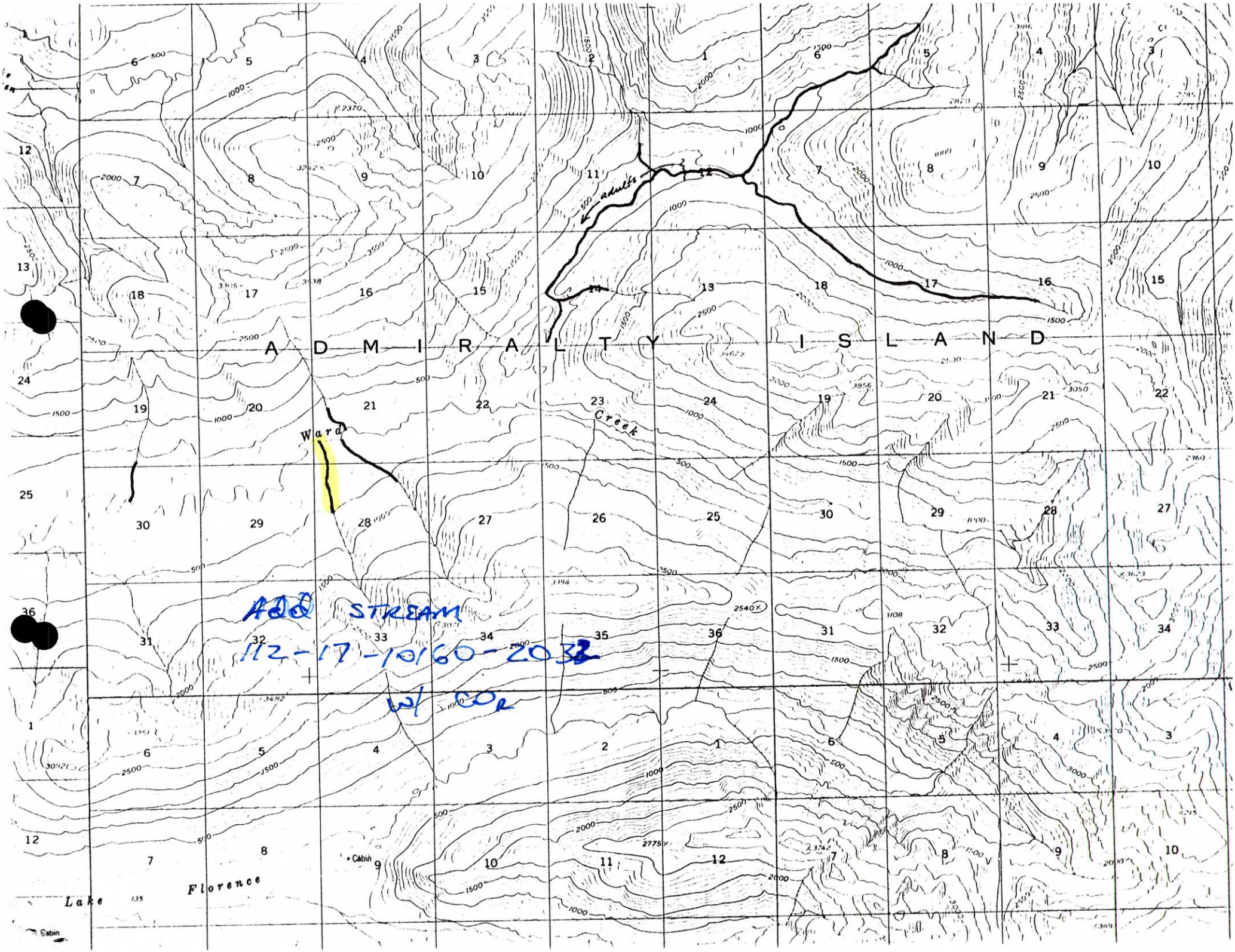
ADMIRALTY ISLAND
Ward Creek
500 adults
Lake Florence
Cabin
ADD STREAM
112-17-10160-2032
w/ CO2