State of Alaska
Department of Fish and Game
Nomination for Waters
Important to Anadromous Fish

AWC Volume (SE) SC SW W AR IN USGS Quad CRAIG B-3

Anadromous Water Catalog Number of Waterway 102-60-10730-2008

Name of Waterway CAVE CREEK USGS name X Local name ___

Addition ___ Deletion ___ Correction X Backup Information ___

For Office Use

Nomination # 93 295	Jamal Shea — Regional Supervisor — Date 10-19-92
Revision Year:	Ed Weiss
Revision to: Atlas ___ Catalog ___ Both X	
Revision Code: C-7 C-5	L. Irons — Drafted — Date 1/4/93

OBSERVATION INFORMATION

Species	Date(s) Observed	Spawning	Rearing	Migration	Anadromous

Provide any clarifying information, including number of fish observed, location of fish survey data, etc. Attach a copy of the fish survey data, if available. Attach a copy of a map showing location of mouth and upper points of each species, specific stream reaches identified for spawning or rearing, locations of barriers, such as falls.

Comments:

THE STREAM COURSE DRAWN ON THE ANADROMOUS STREAM CATALOG ATLAS IS INCORRECT, THE CREEK ACTUALLY ENTERS TWELVEMILE CREEK JUST ABOVE SALTWATER. THIS CHANGE INCLUDEDES THE TRIBUTARY TO CAVE CREEK #102-60-10730-2008

Name of Observer (please print) Robert K. Gish

Date: 10/12/92 Signature: Robert K Gish

ALASKA DEPT. OF FISH & GAME

Address: P.O.Box 101

Klawock, AK 99925

OCT 22 1992

Signature: Area Biologist: Jack Gustafson

REGION HABITAT DIVISION

Rev. 12/91

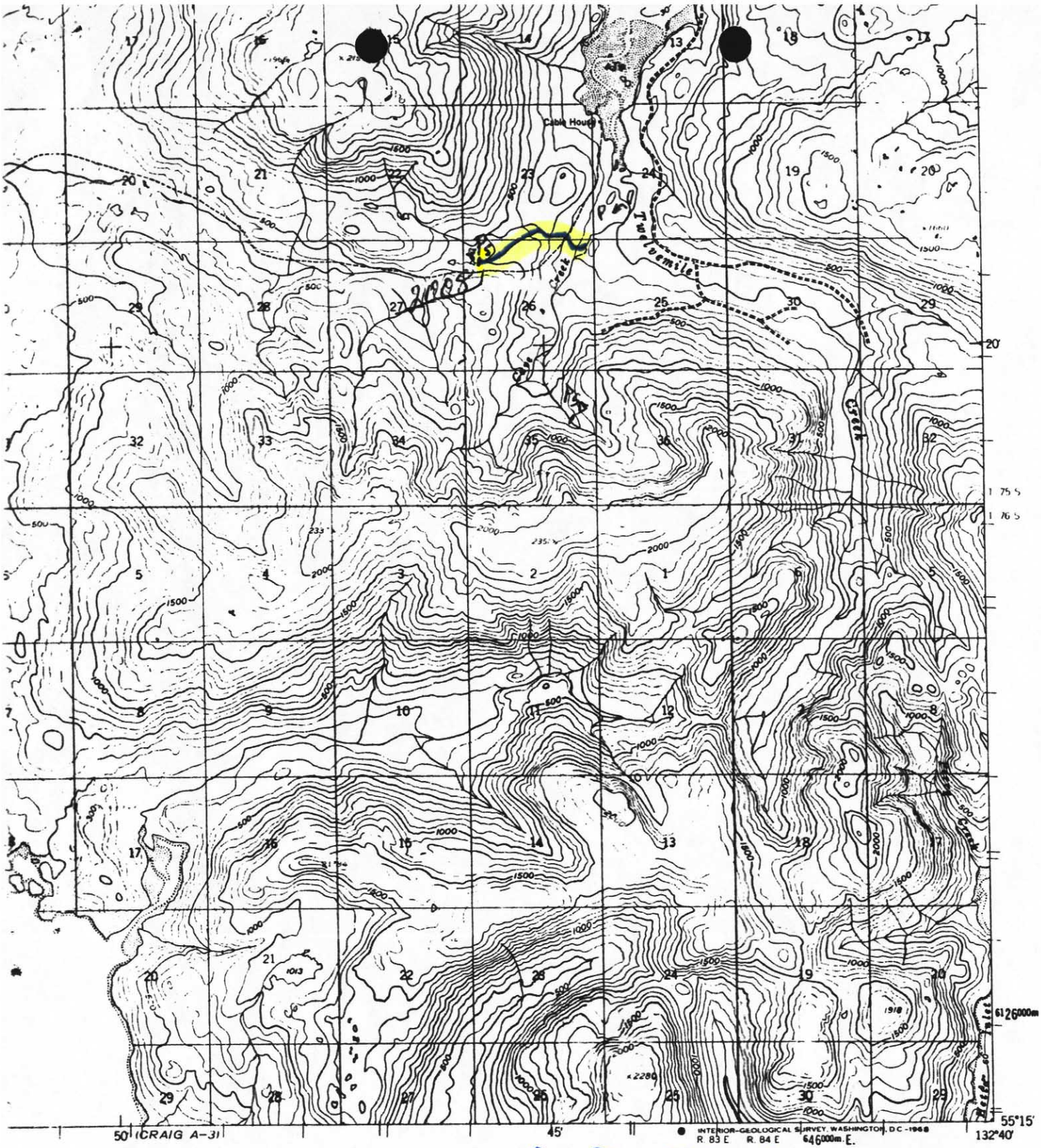

C-7 CHANGE MOUTH AT ℄
C-5 STREAM CHANNEL
LOCATION AS NOTED

SCALE 1:63360

1 2 3 4 MILES

6000 9000 12000 15000 18000 21000 FEET

1 2 3 4 5 KILOMETERS

ROAD CLASSIFICATION

Light-duty ——— Unimproved dirt - - - - - -

CONTOUR INTERVAL 100 FEET
DATUM IS MEAN SEA LEVEL
CURVES IN FEET—DATUM IS MEAN LOWER LOW WATER
SHOWN REPRESENTS THE APPROXIMATE LINE OF MEAN HIGH WATER
THE AVERAGE RANGE OF TIDE IS APPROXIMATELY 10 FEET

QUADRANGLE LOCATION

CRAIG (B-3), ALASKA
N5515—W13240/15X20

1949
MINOR REVISIONS 1963

FOR SALE BY U. S. GEOLOGICAL SURVEY
DENVER, COLORADO 80225 OR WASHINGTON, D. C. 20242
TOPOGRAPHIC MAPS AND SYMBOLS IS AVAILABLE ON REQUEST