State of Alaska
Department of Fish and Game
Nomination for Waters
Important to Anadromous Fish

AWC Volume (SE) SC SW W AR IN USGS Quad CRAIG B-3

Anadromous Water Catalog Number of Waterway 102-60-10730

Name of Waterway CAVE CREEK USGS name X Local name ___

Addition ___ Deletion ___ Correction X Backup Information ___

For Office Use

Nomination # 93 295	Samuel Shea — Regional Supervisor — Date 10-19-92
Revision Year:	Ed West
Revision to: Atlas ___ Catalog ___ Both X	
Revision Code: C-7 C-5	R. Grove — Drafted — Date 1/4/93

OBSERVATION INFORMATION

Species	Date(s) Observed	Spawning	Rearing	Migration	Anadromous

Provide any clarifying information, including number of fish observed, location of fish survey data, etc. Attach a copy of the fish survey data, if available. Attach a copy of a map showing location of mouth and upper points of each species, specific stream reaches identified for spawning or rearing, locations of barriers, such as falls.

Comments:

THE STREAM COURSE DRAWN ON THE ANADROMOUS STREAM CATALOG ATLAS IS INCORRECT, THE CREEK ACTUALLY ENTERS TWELVE-MILE CREEK JUST ABOVE SALTWATER. THIS CHANGE INCLUDES THE TRIBUTARY TO CAVE CREEK #102-60-10730-2008

Name of Observer (please print) Robert K. Gish

Date: 10/12/92 Signature: Robert K Gish

ALASKA DEPT. OF FISH & GAME

Address: P.O.Box 101

Klawock, AK 99925

OCT 22 1992

REGION III HABITAT DIVISION

Signature of Area Biologist: Jack Gustafson

Rev. 12/91

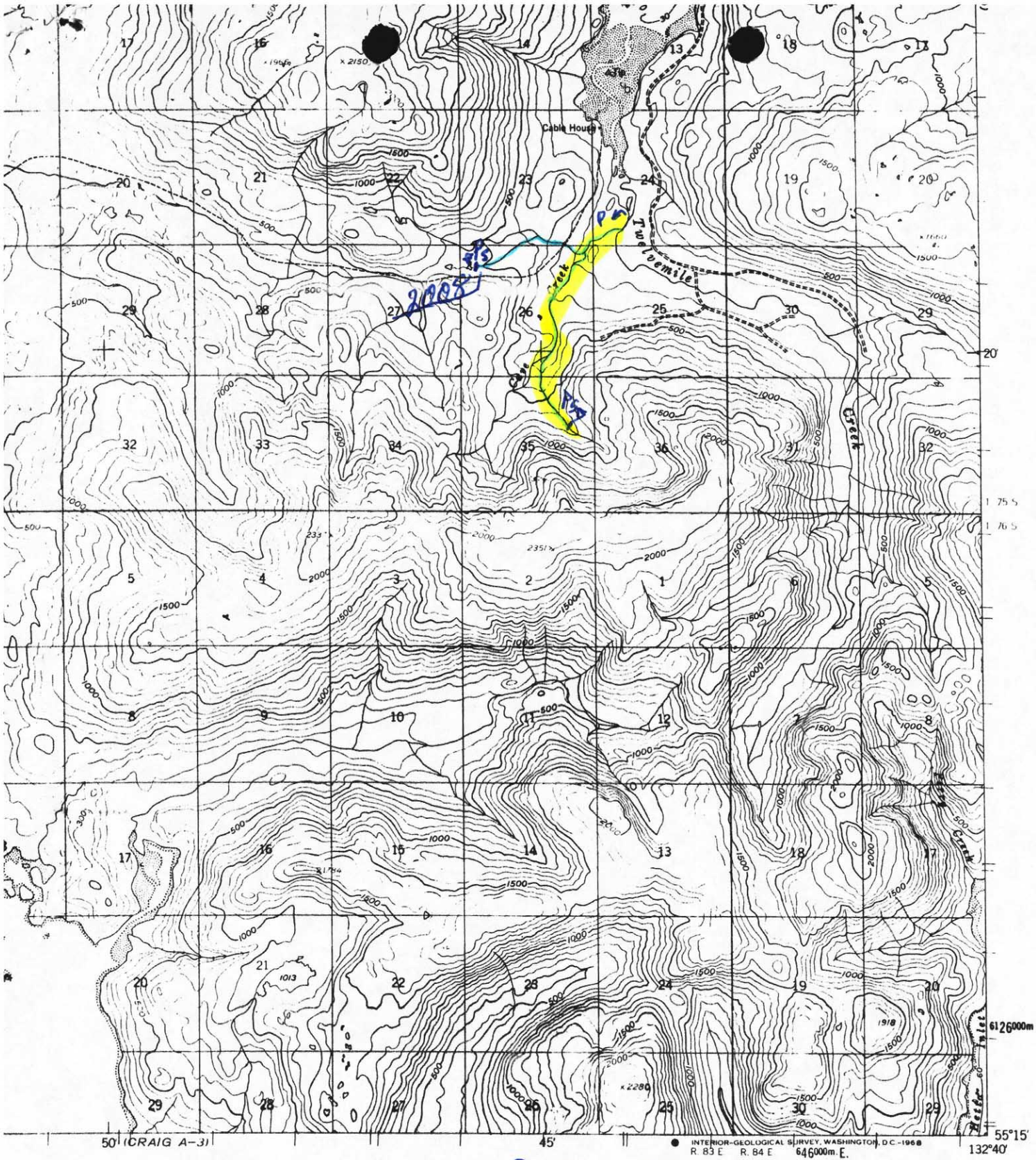

C-7 CHANGE MOUTH PT.
C-5 STREAM CHANNEL
LOCATION AS NOTED.

SCALE 1:63360

1 2 3 4 MILES

6000 9000 12000 15000 18000 21000 FEET

1 2 3 4 5 KILOMETERS

ROAD CLASSIFICATION

Light-duty ═══ Unimproved dirt - - - - - -

CONTOUR INTERVAL 100 FEET
DATUM IS MEAN SEA LEVEL
URVES IN FEET—DATUM IS MEAN LOWER LOW WATER
HOWN REPRESENTS THE APPROXIMATE LINE OF MEAN HIGH WATER
E AVERAGE RANGE OF TIDE IS APPROXIMATELY 10 FEET

R SALE BY U. S. GEOLOGICAL SURVEY
1, DENVER, COLORADO 80225 OR WASHINGTON, D. C. 20242
TOPOGRAPHIC MAPS AND SYMBOLS IS AVAILABLE ON REQUEST

ALASKA
QUADRANGLE LOCATION

~~C-1 CHANGE TO~~

CRAIG (B-3), ALASKA
N5515—W13240/15X20

1949
MINOR REVISIONS 1963