State of Alaska
Department of Fish and Game
Nomination for Waters
Important to Anadromous Fish

AWC Volume (SE) SC SW W AR IN USGS Quad Petersburg B-1

Anadromous Water Catalog Number of Waterway 107-40-10100

Name of Waterway Unnamed USGS name ___ Local name ___

Addition ___ Deletion ___ Correction X Backup Information ___

For Office Use

Nomination # 93 119

Revision Year: ___

Revision to: Atlas X Catalog ___ Both ___

Revision Code: B-3 B-1

James L Shea — Regional Supervisor — 10-14-92 Date

Ed Weiss — 12/15/92

D. Stone — Drafted — 1/5/93 Date

OBSERVATION INFORMATION

Species	Date(s) Observed	Spawning	Rearing	Migration	Anadromous
Chum Salmon	8/28/92	X			
Sockeye	Delete	Fish at mouth of this stream spawn in Virginia Lake			

Provide any clarifying information, including number of fish observed, location of fish survey data, etc. Attach a copy of the fish survey data, if available. Attach a copy of a map showing location of mouth and upper points of each species, specific stream reaches identified for spawning or rearing, locations of barriers, such as falls.

Comments:

Observed by Commercial Fisheries Division Biologist Randy Timothy during escapement survey - Second year in a row chum observed in this stream

ALASKA DEPT. OF FISH & GAME

OCT 16 1992

REGION II HABITAT DIVISION

Name of Observer (please print) Randy Timothy

Date: 10/9/92 Signature: Not available in time to meet deadline

Address: ADFG, P.O. Box 200
Wrangell, AK 99929

Signature of Area Biologist: Donald A. Cornelius

Rev. 12/91

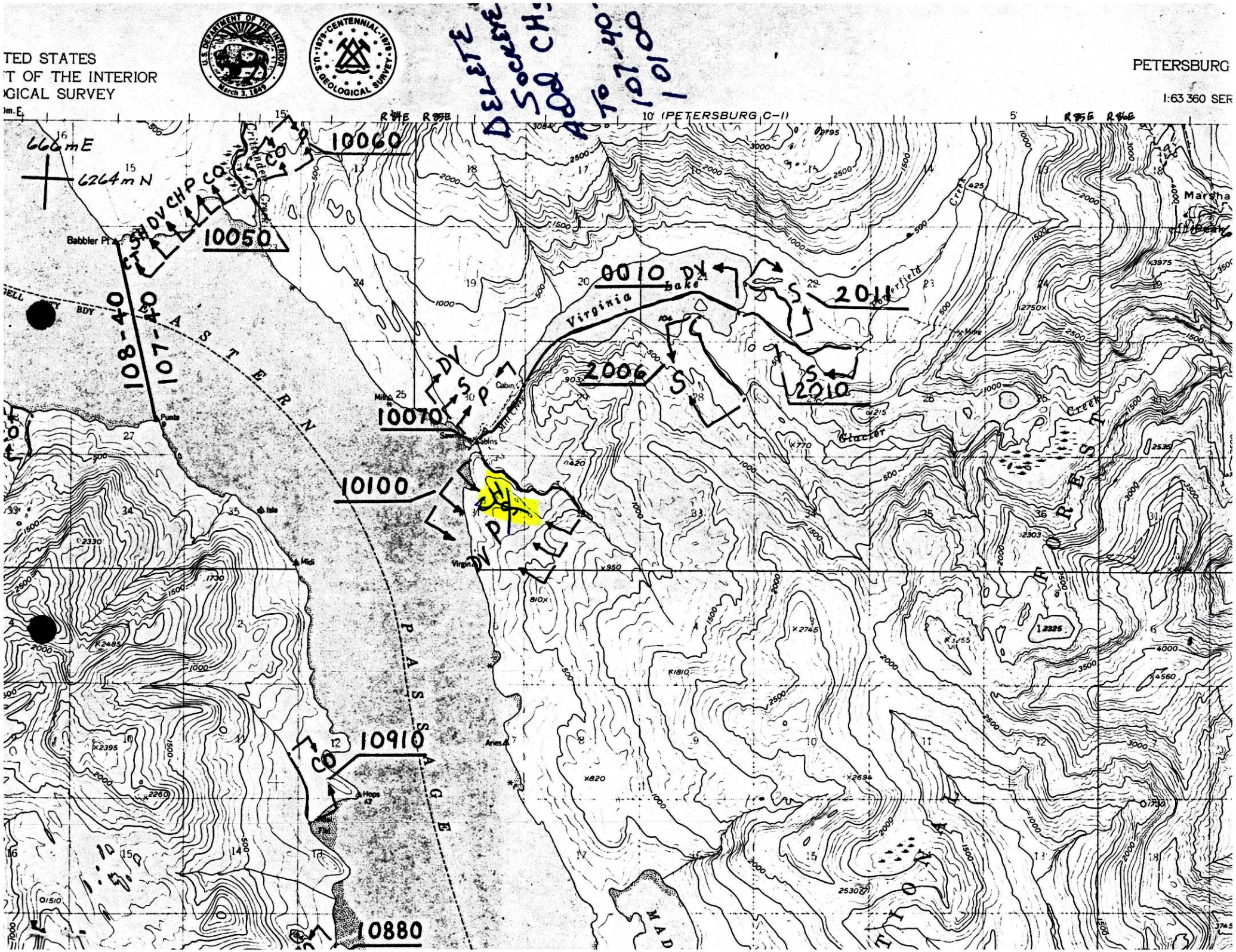

TED STATES
T OF THE INTERIOR
GICAL SURVEY
PETERSBURG
1:63 360 SER
DELETE SOCKEYE ADD CH TO 107-40 10100
10' (PETERSBURG C-1)
R84E R85E
R85E R86E
666mE
6264mN
10060
10050
108-40
107-40
10070
10100
10910
10880
0010
2011
2006
2010
Virginia Lake
Babbler Pt
Punta
Cabin
Mill
Sawmill
Cabins
Virginia
Aries
Hops
Isle
Midi
Glacier Creek
Marsha
Peak
EASTERN PASSAGE