State of Alaska
Department of Fish and G
Nomination for Waters
Important to Anadromous Fish

AWC Volume (SE) SC SW W AR IN USGS Quad Bradfield Canal A-6

Anadromous Water Catalog Number of Waterway 107-40-10470-2012

Name of Waterway Tom Creek Tributaries -3 USGS name X Local name ___

Addition X Deletion ___ Correction ___ Backup Information ___

For Office Use

Nomination # 93 114	Gerald Shea — Regional Supervisor — 10-14-92 Date
Revision Year:	
Revision to: Atlas ___ Catalog ___ Both X	Ed Weiss — 12/15/92
Revision Code: A-2	J. Grove — Drafted — 1/5/93 Date

OBSERVATION INFORMATION

Species	Date(s) Observed	Spawning	Rearing	Migration	Anadromous
Coho Salmon	Summer/Spring 1992		X		

Provide any clarifying information, including number of fish observed, location of fish survey data, etc. Attach a copy of the fish survey data, if available. Attach a copy of a map showing location of mouth and upper points of each species, specific stream reaches identified for spawning or rearing, locations of barriers, such as falls.

Comments:
This nomination is for three tributaries to Tom Creek identified during field review of the Campbell Timber Sale by the USFS

ALASKA DEPT. OF FISH & GAME
OCT 15 1992
REGION II HABITAT DIVISION

Name of Observer (please print) Dennis Reed

Date: 10/9/92 Signature: Not Available

Address: USFS Wrangell Ranger District, Box 51
Wrangell, AK 99929

Signature of Area Biologist: Donald A Cornelius

Rev. 12/91

FINAL

BRADFIELD CANAL (A-6) QUADRANGLE

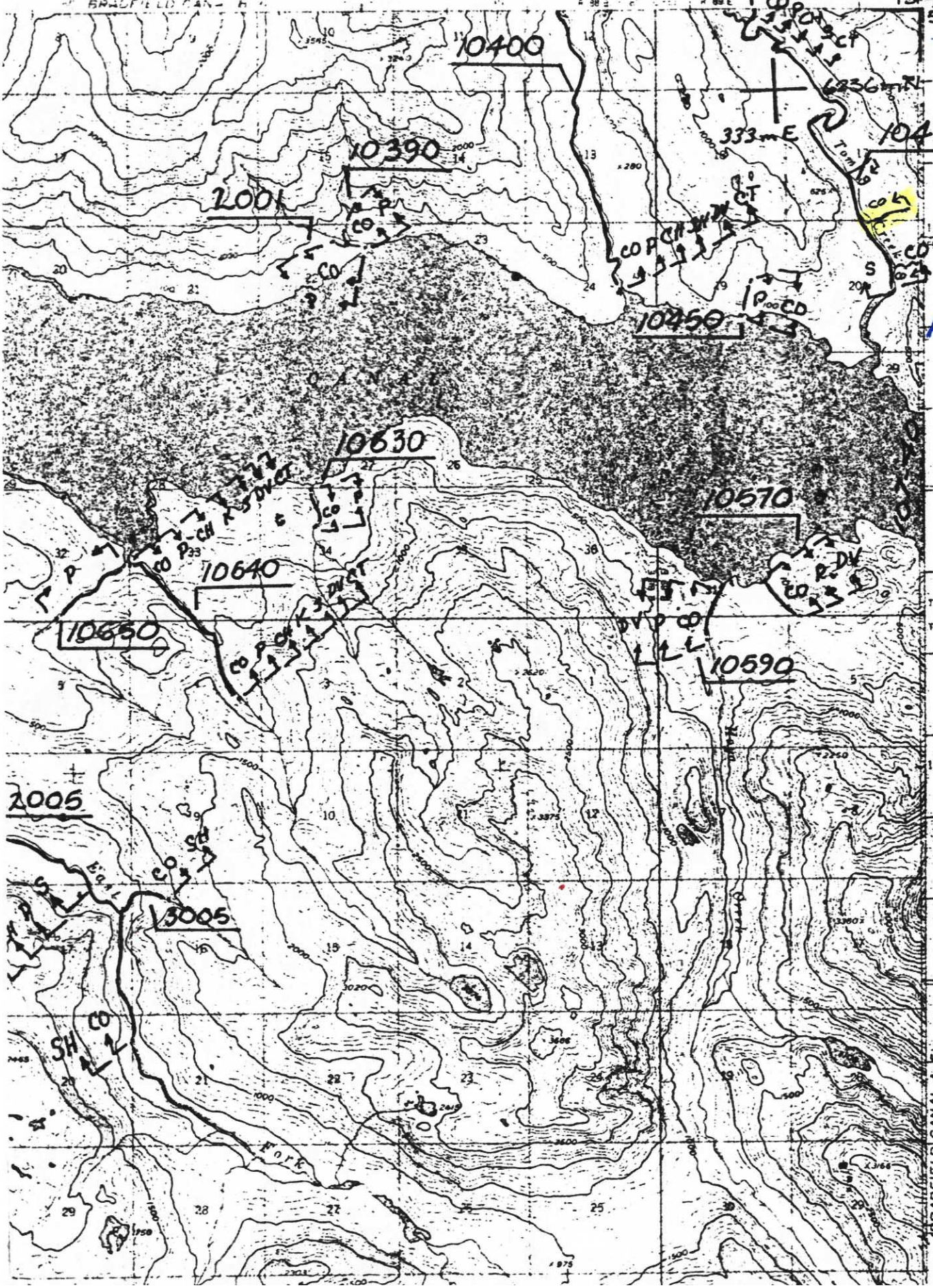

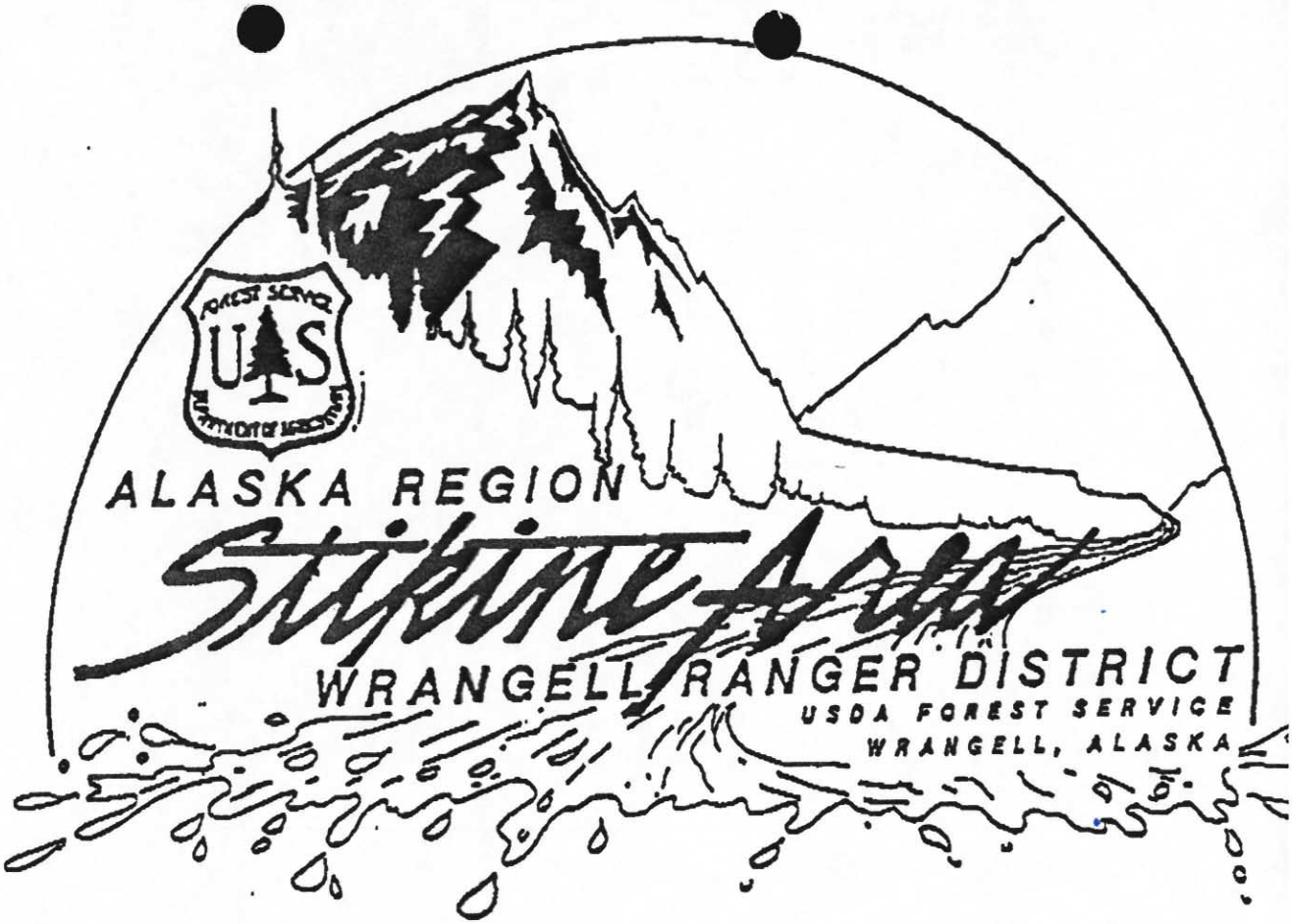

OFFICE (907)874-2323 FAX (907)874-2095

TO: Don Cornelius UNIT: ADFG, Psg 772-9336

FROM: Dennis Reed UNIT: WRD

NO. OF PAGES TO FOLLOW 34

DATE: 10/8/92 TIME: 1100

REMARKS: Not much, but here it is.

(BRADFIELD CANAL B-5)
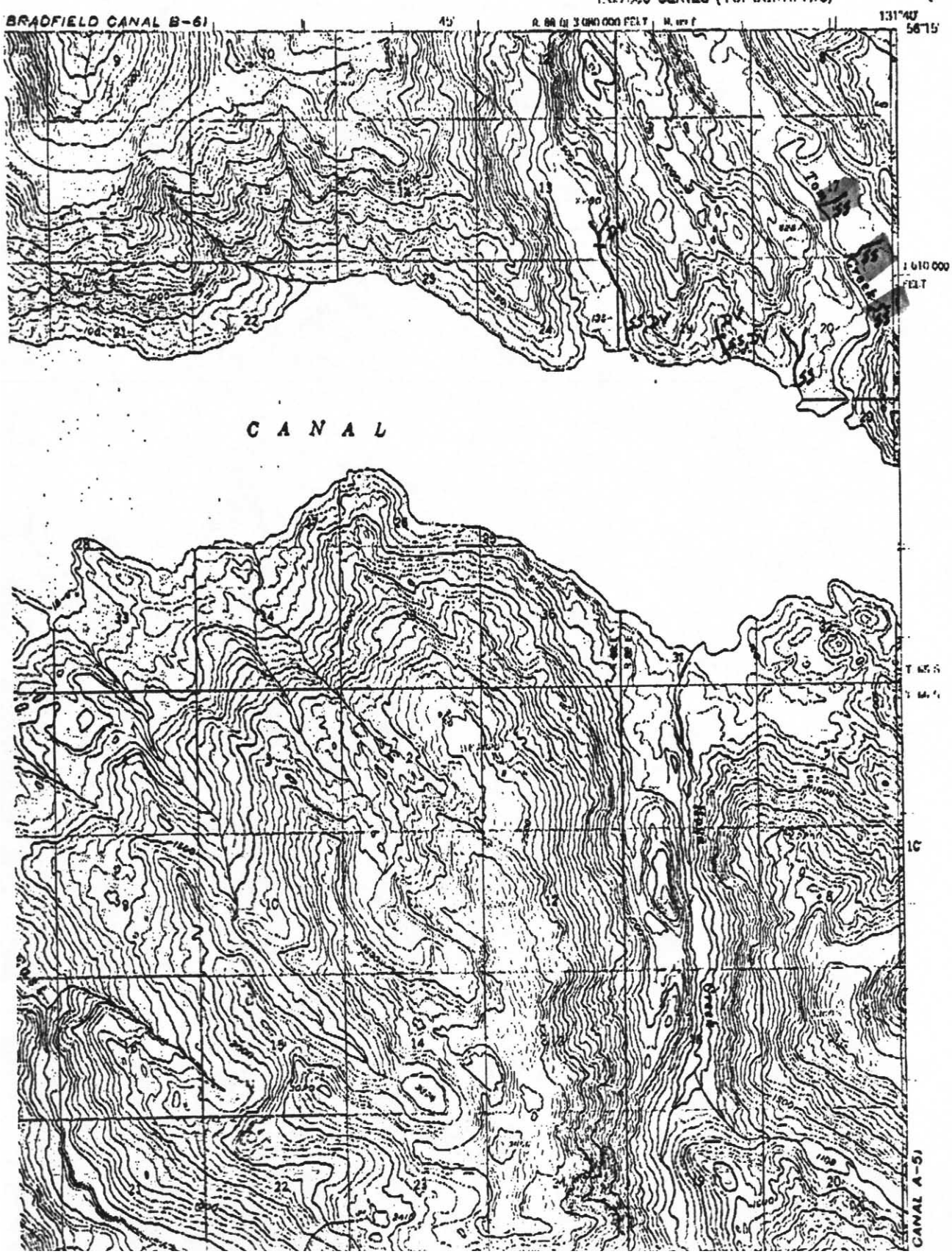
BRADFIELD CANAL (A-6) QUADRANGLE
ALASKA
1:63 360 SERIES (TOPOGRAPHIC)