State of Alaska
Department of Fish and Game
Nomination for Waters
Important to Anadromous Fish

AWC Volume (SE) SC SW W AR IN USGS Quad Petersburg C-3

Anadromous Water Catalog Number of Waterway 106-44-10030

Name of Waterway Taain Creek USGS name ✓ Local name ___

Addition ___ Deletion ___ Correction X Backup Information ___

For Office Use

Nomination # 93 035

Revision Year: ___

Revision to: Atlas ___ Catalog ___ Both X

Revision Code: ~~A-2~~ D-1

Regional Supervisor — Date: 10-6-92

Ed Weiss — 12/16/92

D. Crone — Drafted — Date: 1/8/93

OBSERVATION INFORMATION

Species	Date(s) Observed	Spawning	Rearing	Migration	Anadromous
Coho	9/14/92		✓		
Dolly Varden	9/14/92		✓		

Provide any clarifying information, including number of fish observed, location of fish survey data, etc. Attach a copy of the fish survey data, if available. Attach a copy of a map showing location of mouth and upper points of each species, specific stream reaches identified for spawning or rearing, locations of barriers, such as falls.

Comments:
Due to gradient of this stream we questioned whether it had been miscataloged. Electroshocked two juvenile coho (1+ and 2+) and one Dolly Varden char below Mitkof Highway. Also turned over other fish. Falls below and above highway plus culvert all restrict upstream fish passage. No fish shocked above highway

Name of Observer (please print) Don Cornelius

Date: 9/17/92 Signature: Donald A. Cornelius

Address: ADFG Box 667
Petersburg AK 99833

ALASKA DEPT. OF FISH & GAME
OCT 08 1992
REGION II HABITAT DIVISION

Signature of Area Biologist: Donald A. Cornelius

Rev. 12/91

DELETE UPPER PORTION
CHANGE TO * SYMBOL
R79E R80E
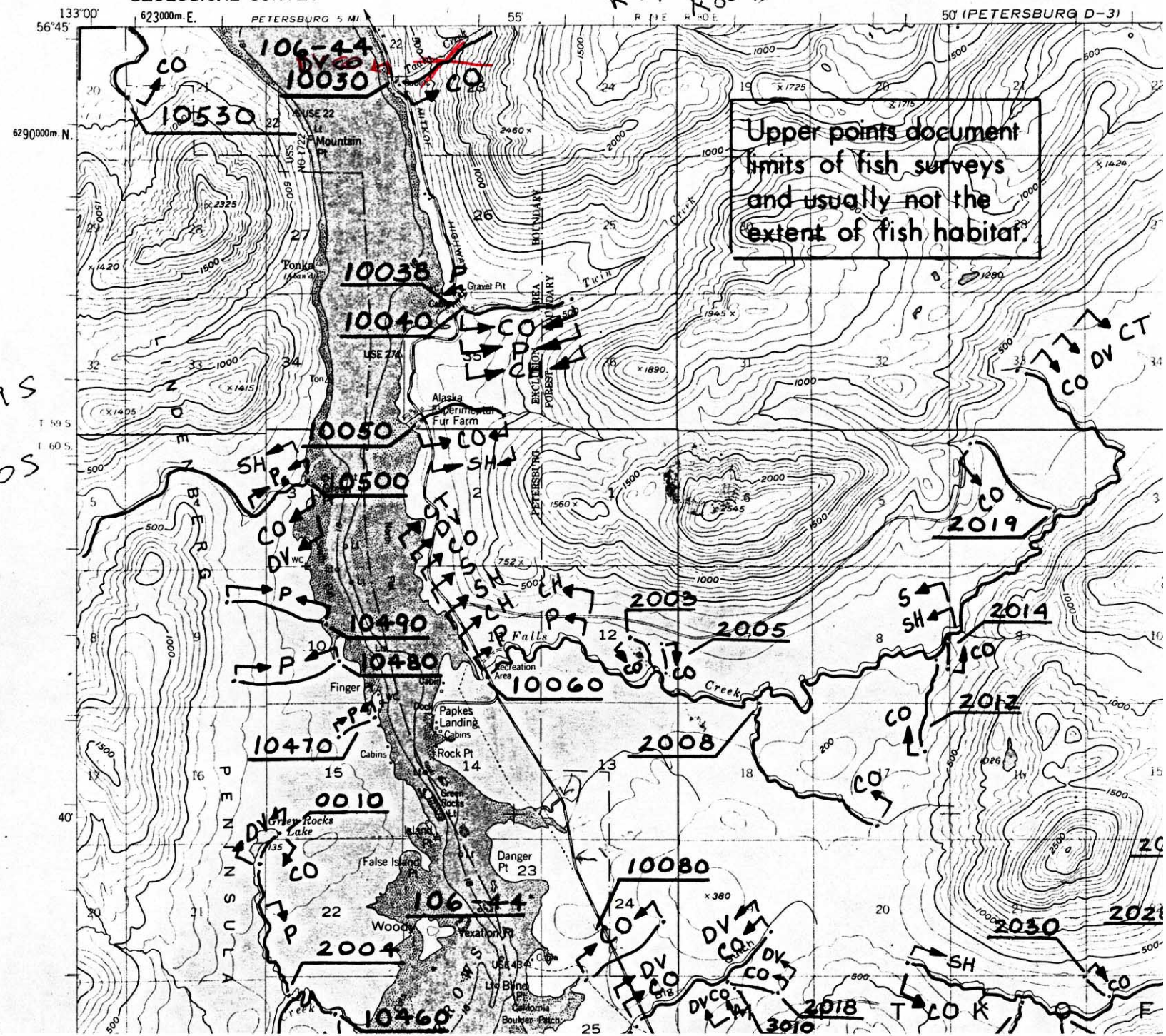
UNITED STATES
DEPARTMENT OF THE INTERIOR
GEOLOGICAL SURVEY