State of Alaska
Department of Fish and Game
Nomination for Waters
Important to Anadromous Fish

1992
Year of Revision

RECEIVED
DEC 23 1991
HABITAT REGION I - JUNEAU

Anadromous Water Catalog Volume Southeast Region 1

USGS Quad Petersburg C-3

Name of Waterway Unnamed

Anadromous Water Catalog Number of Waterway 106-44-10065

Change to _____ Atlas
_____ Catalog
X Both

Addition X A-2

Deletion _____

Correction _____

Name addition:

USGS name _____

Local name _____

ALASKA DEPT. OF FISH & GAME
DEC 24 1991
REGION II HABITAT DIVISION

For Office Use

Nomination # 93 001

Richard Reed 12/23/91
Regional Supervisor Date

Ed Weiss 12/16/92

D Drone 1/8/93
Drafted Date

Species	Date(s) Observed	Spawning	Rearing	Migration
Coho Salmon	10/19/91		X	

Comments: Provide any clarifying information, including number of fish observed, location of fish survey data, etc.

Electrofished approximately one dozen juvenile ~~cohos from~~ two age classes in overwintering areas along this stream. Upper limits may be further upstream but we did not have time to complete this survey

Attach a copy of a map showing location of mouth and upper points of each species, specific stream reaches identified for spawning or rearing, locations of barriers, such as falls. Attach a copy of the fish survey data, if available.

Name of Observer (please print) Donald A. Cornelius

Date: 12/20/91 Signature: Donald A. Cornelius

Address: ADFG P.O. Box 667
Petersburg AK 99833.

Signature of Area Biologist: Donald A. Cornelius

T59S
T60S
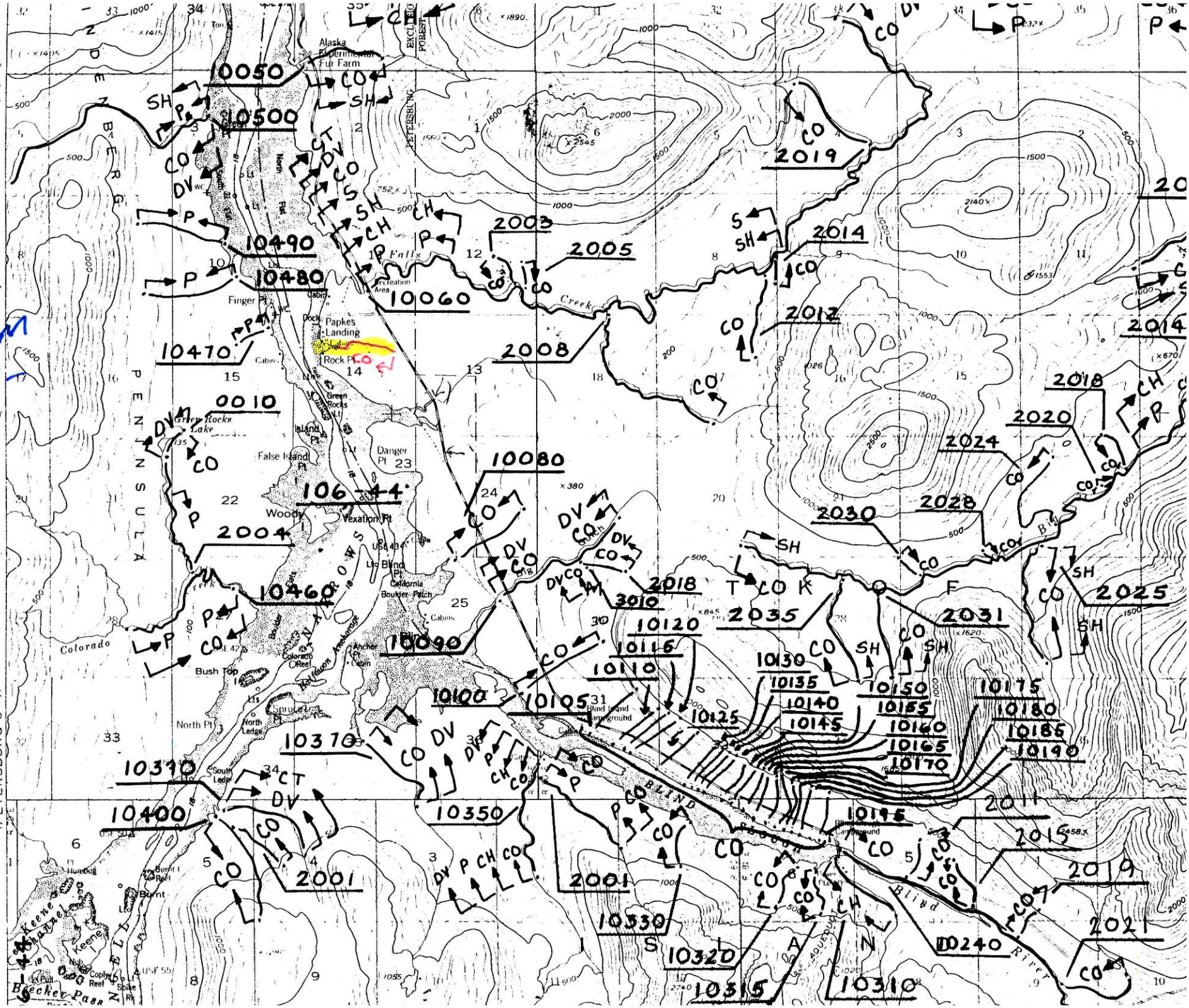
Add STREAM 106-44-10065 W/ COR