CORRECTION TO ANADROMOUS
FISH WATERS CATALOG MAP

REGION: SE

MAP: KETCHIKAN A-1

WATERWAY NUMBER: 101-15-10500-2004

CHANGED BY: E. WEISS

DATE: 12/4/91

DESCRIBE THE CHANGE(S): REDRAFT STREAM COURSE WITHIN SECT. 26 T 68S R 99E AS NOTED ON NOMINATION FOR 101-15-10500-2022. (ATTACHED MAP.) LOWER POINT OF STREAM MOVED UPSTREAM DUE TO CHANNEL OF 101-15-10500 ~~[illegible]~~ MOVING.

CHANGE CONFORMS WITH THE INFORMATION ON THE CURRENT NOMINATION FORM, IF ANY.

_____ YES

_____ NO

IF NO, EXPLAIN: _____

Drafted EI 1/31/92

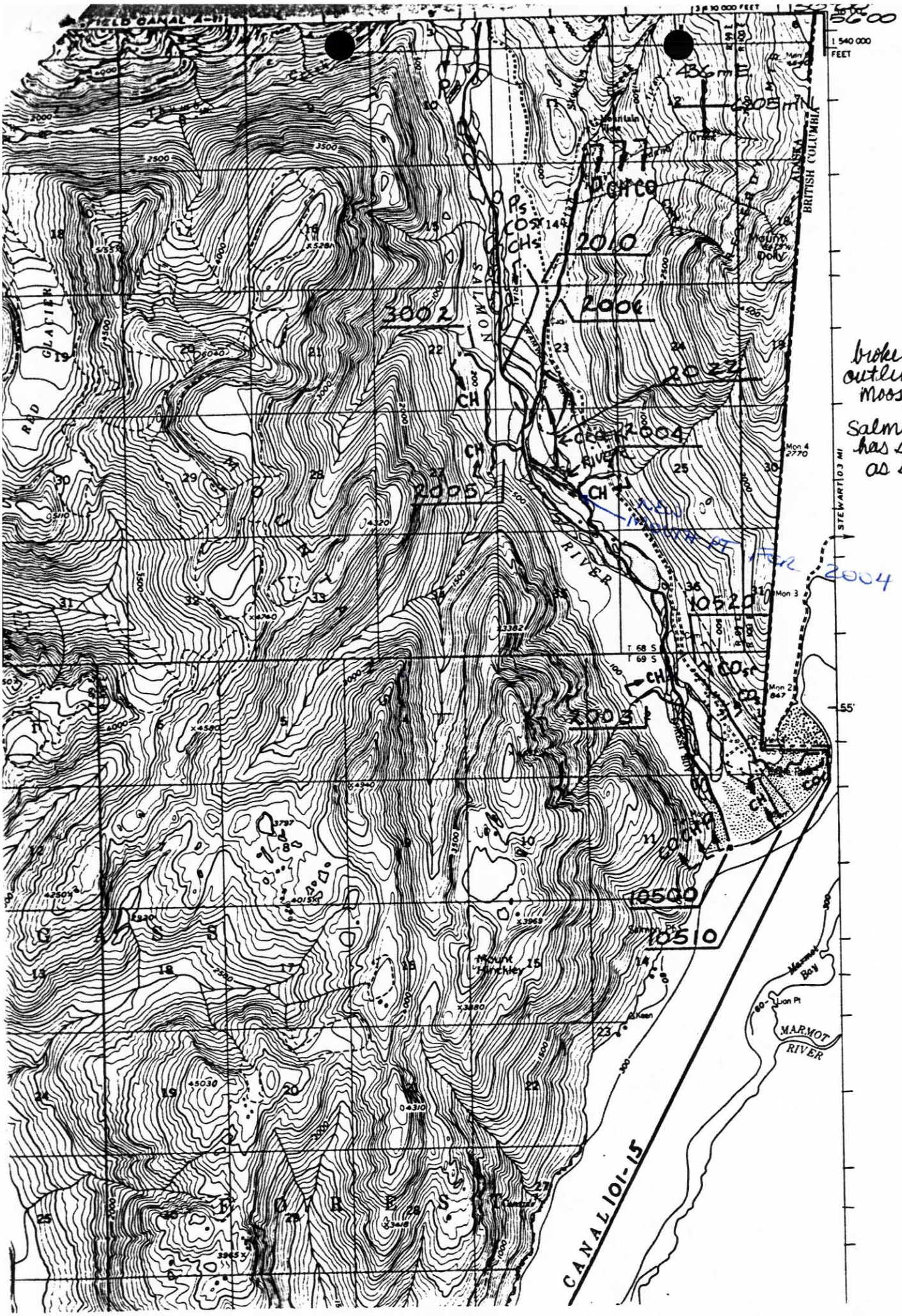

broken line outlines Moose Pond

Salmon River has shifted as shown