92-708

CORRECTION TO ANADROMOUS
FISH WATERS CATALOG MAP

REGION: SE

MAP: KETCHIKAN A-1

WATERWAY NUMBER: 101-15-10500

CHANGED BY: E. WEISS

DATE: 12/4/91

DESCRIBE THE CHANGE(S): REDRAFT STREAM COURSE WITHIN SECT. 26 T 68S R 99E AS NOTED ON NOMINATION FOR 101-15-10500-2022 & ATTACHED MAP

CHANGE CONFORMS WITH THE INFORMATION ON THE CURRENT NOMINATION FORM, IF ANY.

_____ YES

_____ NO

IF NO, EXPLAIN: _____

Drafted FL 1/31/92

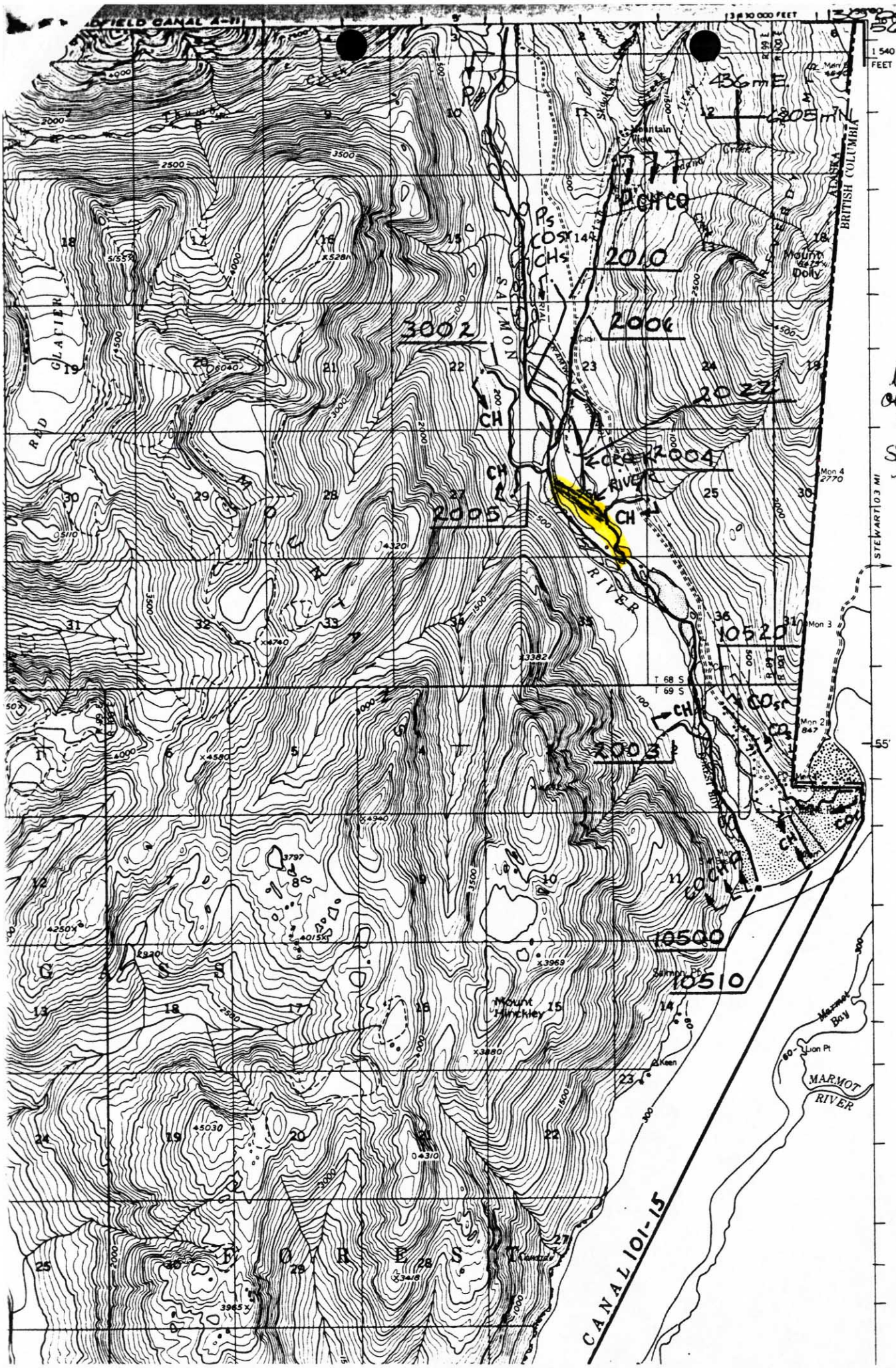

broken line outlines Moose Pond

Salmon River has shifted as shown