4 Changes - Additions to Montana Creek

1993
Year of Revision

State of Alaska
Department of Fish and Game
Nomination for Waters
Important to Anadromous Fish

ALASKA DEPT. OF FISH & GAME
DEC 18 1991
REGION II
HABITAT DIVISION

RECEIVED
DEC 17 1991
HABITAT REGION I - JUNEAU

Anadromous Water Catalog Volume S. E.

USGS Quad JNO B-2

Name of Waterway Montana Creek

Anadromous Water Catalog Number of Waterway 111-50-10500-2003

Change to _____ Atlas
_____ Catalog
X Both

Addition _____

Deletion _____

Correction X C-5 Change Channel configuration

Name addition:

USGS name _____

Local name _____

For Office Use

Nomination # 92 300

Richard Reed 12/17/91
Regional Supervisor Date

Ed Weiss 12/16/92

R. Drone 1/7/93
Drafted Date

Species	Date(s) Observed	Spawning	Rearing	Migration
Co Ho	10/16/91		many	250
Co Ho	9/11/84		495 fry	7 minnow traps
Dolly Varden	9/11/84		99	7 minnow traps

Comments: Provide any clarifying information, including number of fish observed, location of fish survey data, etc.

Add Braided Channel. New braided section used for migration and rearing of all species in Montana Creek ie. Coho, Pink, Chum, Dolly Varden cutthroat, Steelhead.

Attach a copy of a map showing location of mouth and upper points of each species, specific stream reaches identified for spawning or rearing, locations of barriers, such as falls. Attach a copy of the fish survey data, if available.

Name of Observer (please print) Michael R Bethers

Date: 12/16/91 Signature: _____

Address: _____

Signature of Area Biologist: _____

MIKE BETHERS
AREA MANAGEMENT BIOLOGIST
JUNEAU - YAKUTAT AREA
DEPARTMENT OF FISH & GAME
SOUTHEAST REGIONAL OFFICE
DIVISION OF SPORT FISH
DOUGLAS ISLAND CENTER BLDG
P.O. BOX 20
DOUGLAS, ALASKA 99824
PHONE: (907) 465-4270

JNO

" Add "Spring Pond" Creek

A

"Little McGinnis" Creek

Change Montana Creek Stream Channel (now braided as shown on this map) (both sides of Montana Cr Rd)
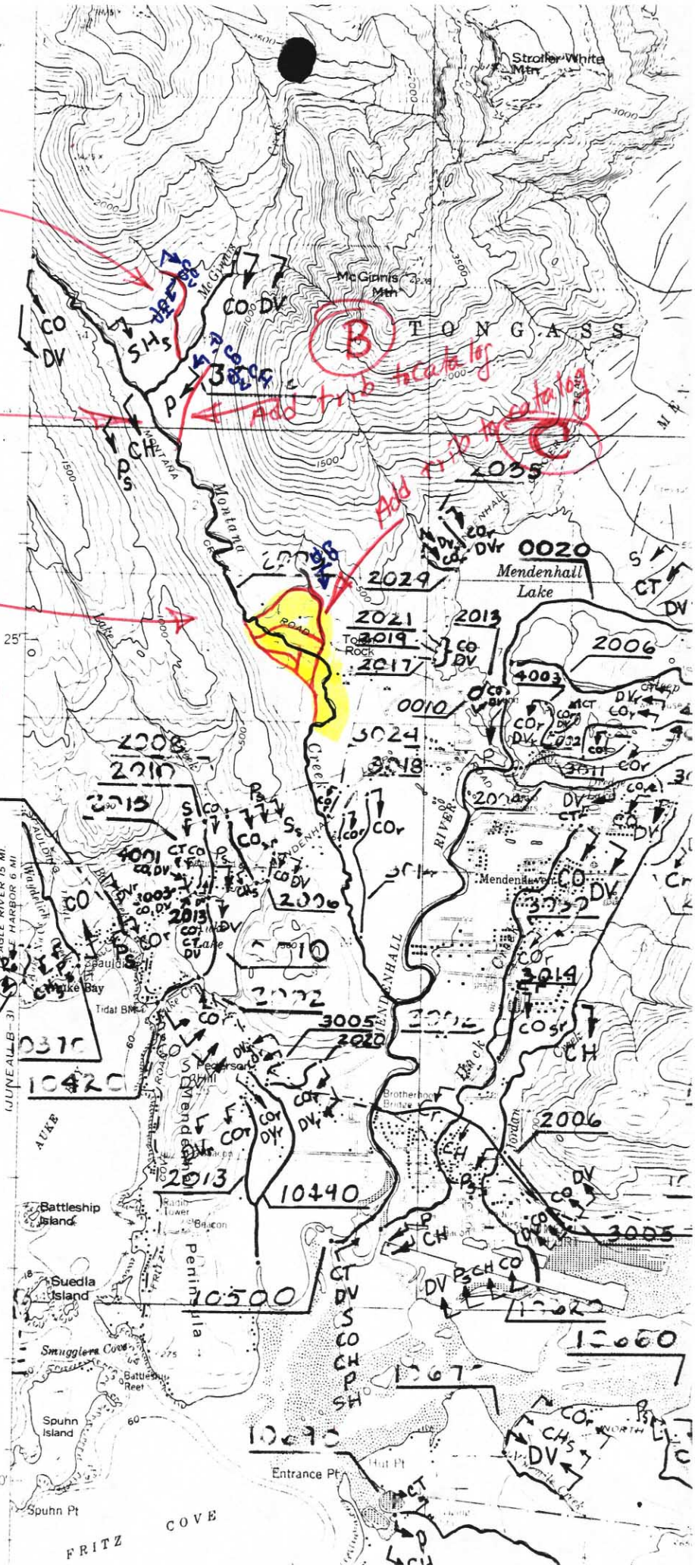
CHANGE CHANNEL CONFIGURATION TO INCLUDE BRAIDS