#18

State of Alaska
Department of Fish and Game
Nomination for Waters
Important to Anadromous Fish

1992
Year of Revision

ALASKA DEPT. OF
FISH & GAME

OCT 30 1991

REGION II
HABITAT DIVISION

Anadromous Water Catalog Volume Southeast Region 1

USGS Quad Craig D-3

Name of Waterway _____

Anadromous Water Catalog Number of Waterway _____

106-30-10670-2004-3028-4006-

Change to X Atlas

_____ Catalog

_____ Both

Addition X

Deletion _____

Correction _____

Name addition:

USGS name _____

Local name _____

For Office Use

Nomination # 92 104

Rachael Reed 10/28/91
Regional Supervisor Date

Ed Weiss 2/20/92

FI 1/28/92
Drafted Date

Species	Date(s) Observed	Spawning	Rearing	Migration
Coho		X	X	
Pink		X		

Comments: Provide any clarifying information, including number of fish observed, location of fish survey data, etc.

Observation by USFS fishery biologist Vince Harkey in conjunction with culvert replacement project

EXTENDS RANGE OF COHO AND PINK SALMON. EWW 11/8/91

Attach a copy of a map showing location of mouth and upper points of each species, specific stream reaches identified for spawning or rearing, locations of barriers, such as falls. Attach a copy of the fish survey data, if available.

Name of Observer (please print) Vince Harkey

Date: 10/24/91 Signature: by Donald A. Comalin

Address: ADFG P.O. Box 667
Petersburg AK 99833.

Signature of Area Biologist: Donald A. Comalin

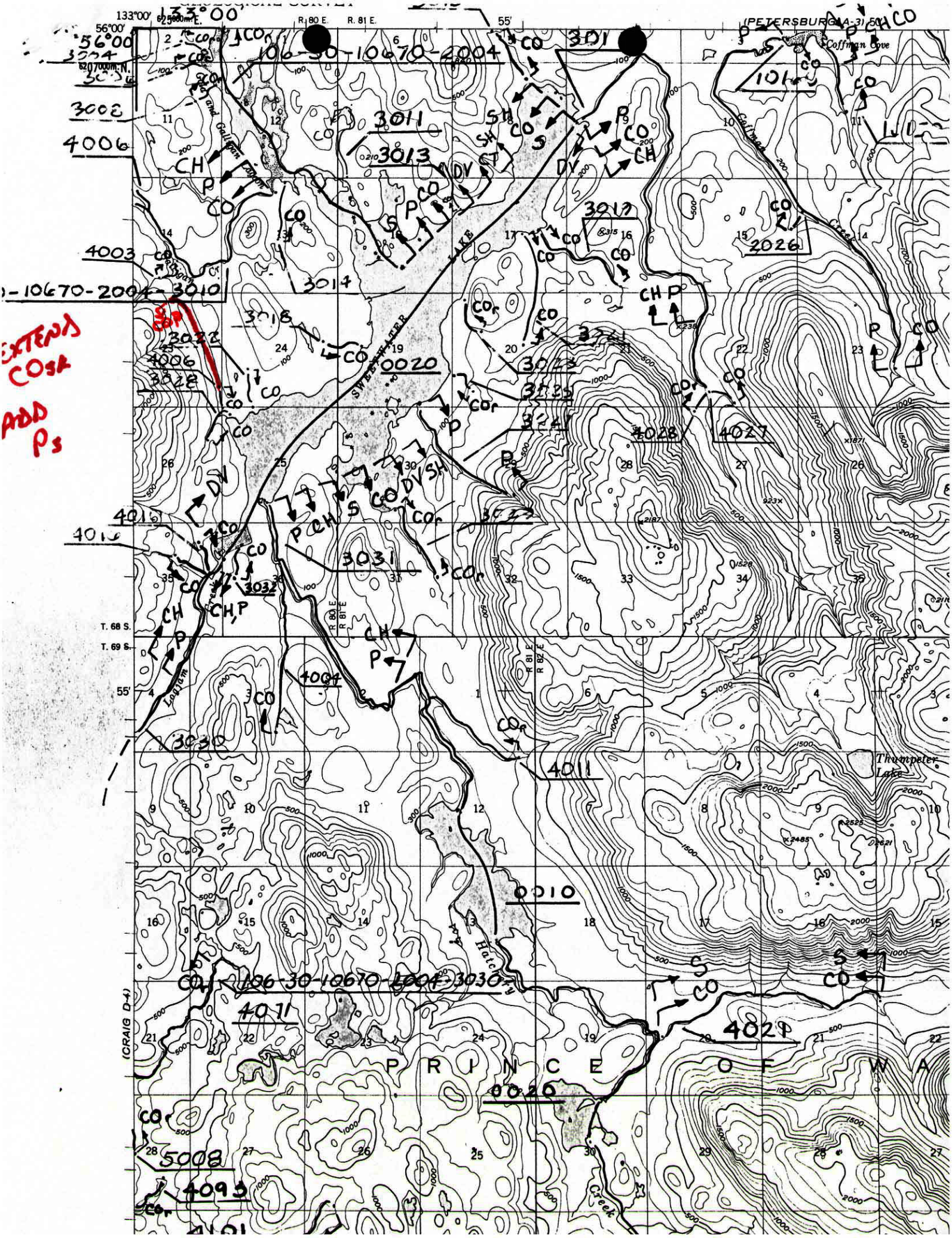

133°00'
56°00'
R. 80 E.
R. 81 E.
55'
(PETERSBURG A-3)
Coffman Cove
106-30-10670-2004
3011
3013
3014
3017
3018
3022
3028
3031
3032
3030
4006
4003
4004
4011
4028
4027
2026
0020
0010
4071
4021
5008
4093
4101
SWEETWATER LAKE
Coffman Creek
Logjam Creek
Hatchery Creek
Thumpeter Lake
T. 68 S.
T. 69 S.
R 80 E
R 81 E
R 82 E
(CRAIG D-4)
PRINCE OF WA
EXTEND COsA
ADD Ps

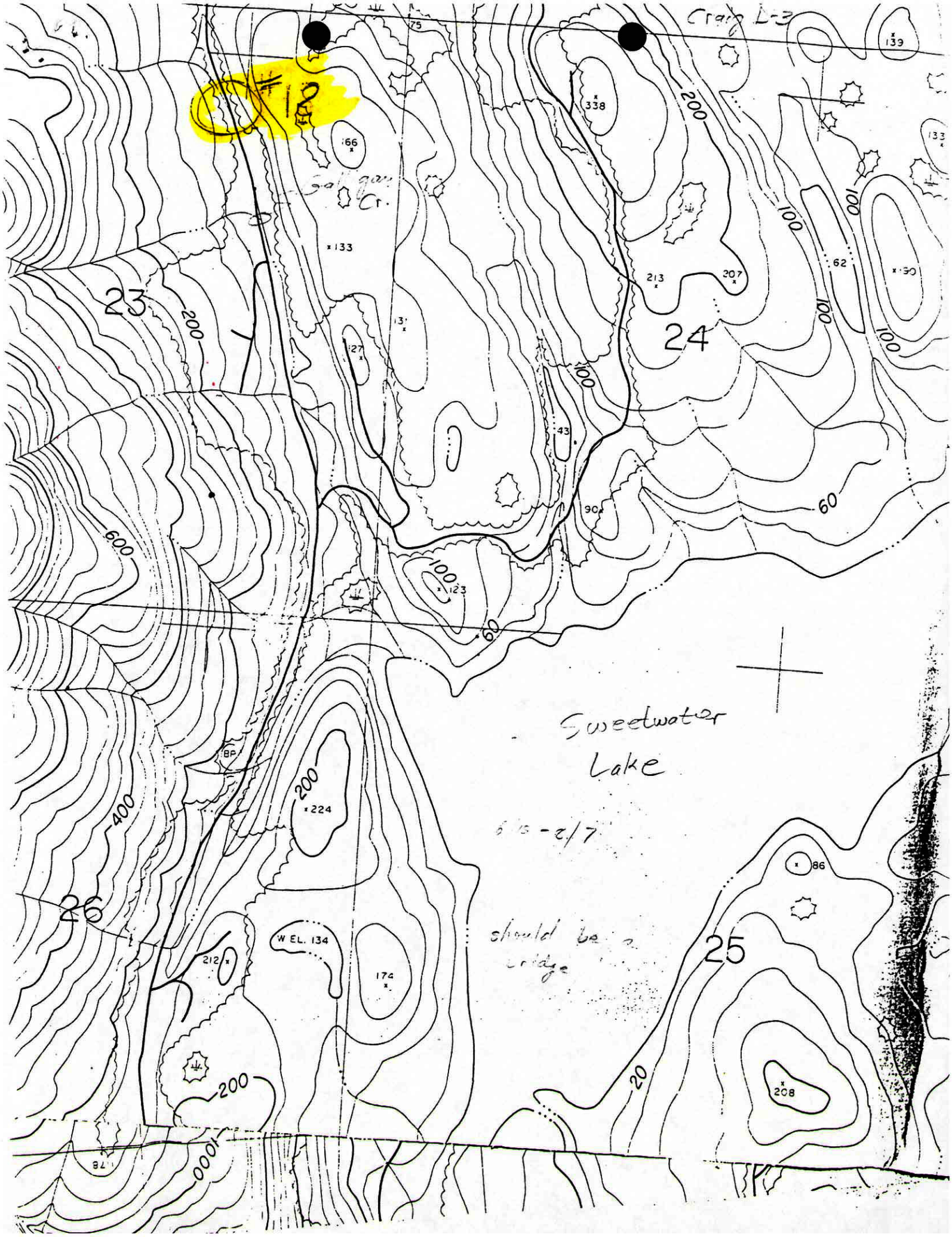

Craig L-3
#12
Galligan Cr.
Sweetwater Lake
should be a bridge
23
24
25
26
200
100
60
600
400
20
1000
75
139
338
166
133
213
207
62
90
43
123
224
86
212
174
208
W EL. 134
BP