State of Alaska
Department of Fish and Game
Nomination for Waters
Important to Anadromous Fish

1992
Year of Revision

ALASKA DEPT. C
FISH & GAME
RECEIVED
OCT 30 1991
REGION II
HABITAT DIVISIC

ALASKA DEPT. C
FISH & GAME
DEC 30 1991
REGION II
HABITAT DIVISIO

Anadromous Water Catalog Volume Southeast - Ro
USGS Quad Petersburg C-3
Name of Waterway Fur Farm Creek
Anadromous Water Catalog Number of Waterway
106-44-10050

DEC 26 1991
ADF&G - PETERSBURG

Change to X Atlas
_____ Catalog
_____ Both

Addition _____
Deletion _____
Correction X

Name addition:
USGS name _____
Local name _____

For Office Use
Nomination # 92 097
Richard Reed 10/28/91
Regional Supervisor Date
E Weiss 2/20/92
FI 2/11/92
Drafted Date

Species	Date(s) Observed	Spawning	Rearing	Migration
Pink	8/27/91	X		
Steelhead	No habitat available			

Comments: Provide any clarifying information, including number of fish observed, location of fish survey data, etc.
Fish passage is blocked by a culvert on the Mitkof Highway
Delete Steelhead, Add Pink Salmon

Attach a copy of a map showing location of mouth and upper points of each species, specific stream reaches identified for spawning or rearing, locations of barriers, such as falls. Attach a copy of the fish survey data, if available.

Name of Observer (please print) DONALD A. CORNELIUS
Date: 10/22/91 Signature: Donald A. Cornelius
Address: ADFG P.O Box 667
Petersburg AK 99833.

Signature of Area Biologist: _____

DELETE UPPER PORTION OF STREAM

DELETE SH

ADD Ps

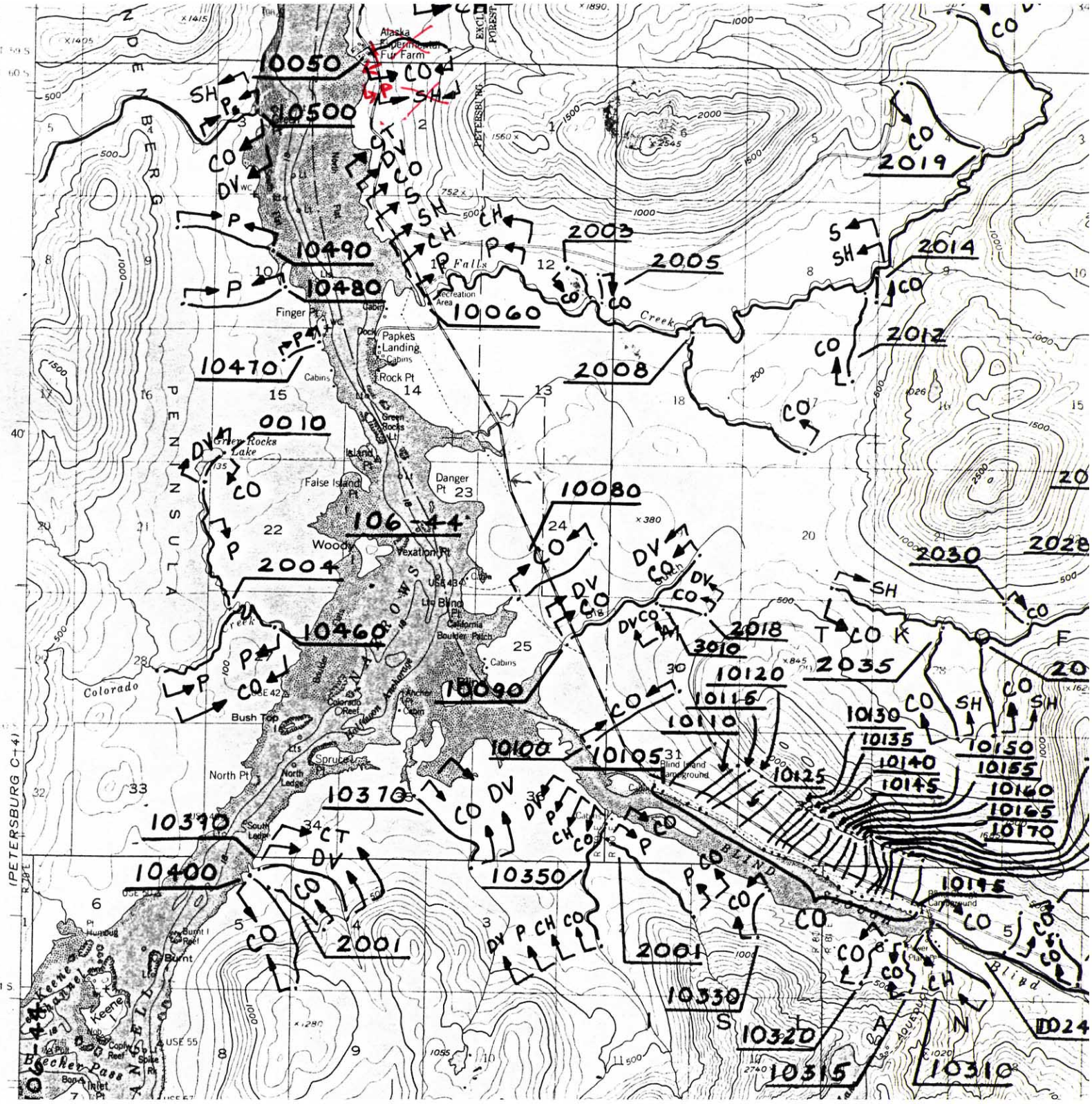

PER CONVERSATION
W/ D. CORNELIUS
NO PAST DOCUMENTATION OF FISH. CONTACTED
LOCAL RESIDENTS NO KNOWN FISH PRIOR
TO HWY. A.D.O.T. SAID CULVERT ON BEDROCK
PROBABLY PLACED ORIGINALLY ON NATURAL BARRIER.
GO AHEAD & DELETE.