State of Alaska
Department of Fish and Game
Nomination for Waters
Important to Anadromous Fish

1992
Year of Revision

ALASKA DEPT. OF
FISH & GAME

OCT 30 1991

REGION II
HABITAT DIVISION

Anadromous Water Catalog Volume Southeast Region I

USGS Quad Petersburg C-3

Name of Waterway Ohmer Creek Tributary

Anadromous Water Catalog Number of Waterway
108-40-10500-2004

Change to X Atlas
____ Catalog
____ Both

Addition X

Deletion ____

Correction ____

Name addition:

USGS name ____

Local name ____

For Office Use

Nomination # 92 092

Regional Supervisor — Date 10/28/91

Ed Weiss — 2/20/92

Drafted — Date 2/11/92

Species	Date(s) Observed	Spawning	Rearing	Migration
Coho	9/2/91		X	

Comments: Provide any clarifying information, including number of fish observed, location of fish survey data, etc.

A beaver pond complex provides considerable rearing habitat throughout this drainage

Attach a copy of a map showing location of mouth and upper points of each species, specific stream reaches identified for spawning or rearing, locations of barriers, such as falls. Attach a copy of the fish survey data, if available.

Name of Observer (please print) Donald A. Cornelius

Date: 10/22/91 Signature: Donald A. Cornelius

Address: ADFG P.O. Box 667
Petersburg AK 99833.

Signature of Area Biologist: Donald A. Cornelius

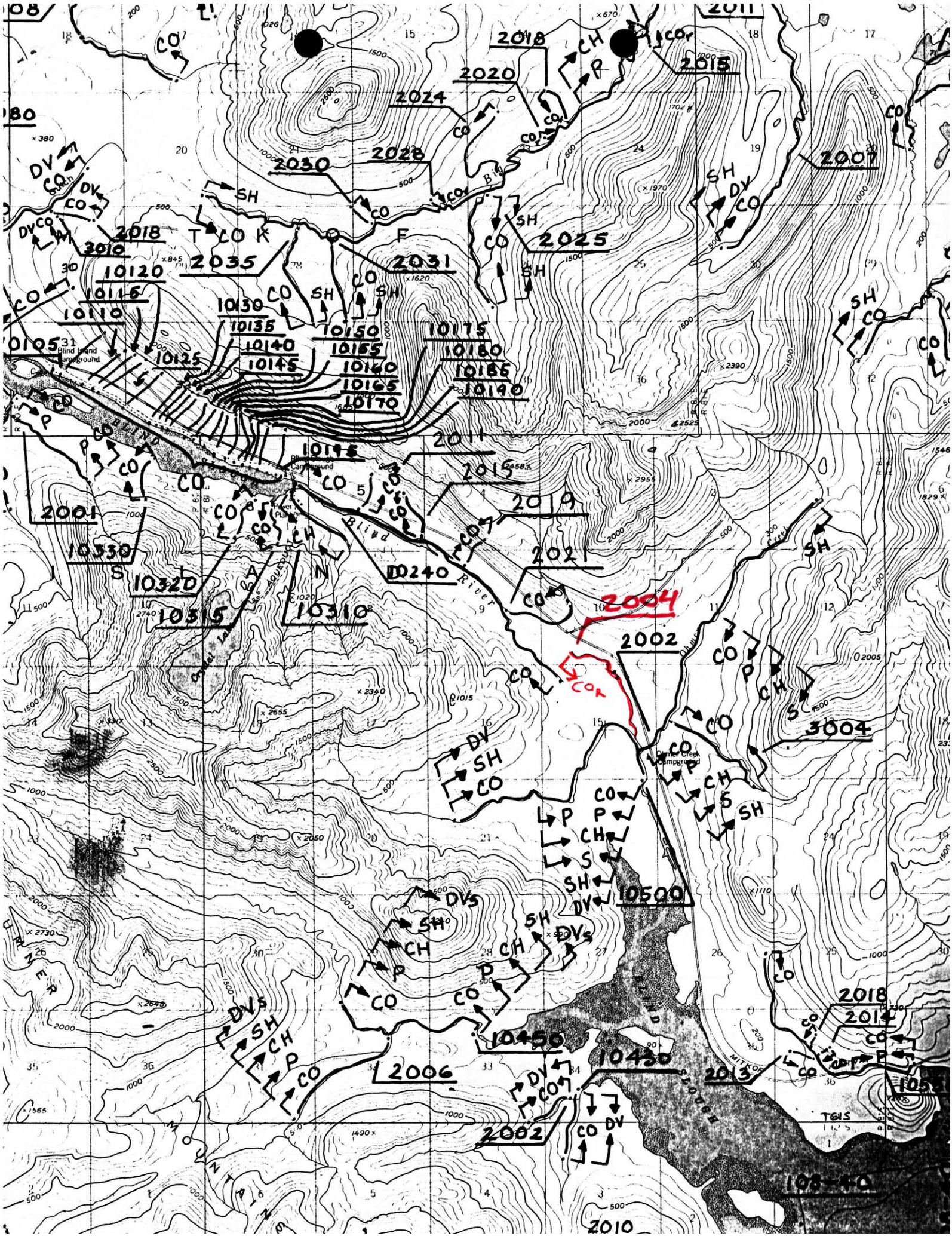

2018
2020
2024
2028
2030
2015
2007
2025
2018
3010
2035
2031
10120
10115
10110
10130
10135
10140
10145
10150
10155
10160
10165
10170
10175
10180
10185
10190
10105
10125
Blind Island Campground
10195
2011
2015
2019
2001
10330
10320
10315
10310
10240
2021
2004
2002
3004
10500
10450
10430
2006
2002
2018
2014
2013
2010
Blind River
Blind Slough
Power Plant
Dimmer Creek Campground
Crystal Lake