ALASKA DEPT. OF
FISH & GAME

OCT 4 1989

REGION II
HABITAT DIVISION

1989
Year of Revision

State of Alaska
Department of Fish and Game
Nomination for Waters
Important to Anadromous Fish

Anadromous Water Catalog Volume Region 1

USGS Quad (3) Craig A-1

Name of Waterway Miller Lake - North Shoreline to 100' in elevation

Anadromous Water Catalog Number of Waterway
102-30-10890-0010

Change to _____ Atlas Extan 0910

_____ Catalog

x Both

Addition x

Deletion _____

Correction _____

Name addition:

USGS name _____

Local name _____

For Office Use

Nomination # 90 69

Richard Read 10/2/89
Regional Supervisor Date

12/6/89

Frank Rue 11-29-9

F1 12/5/89
Drafted Date

Species	Date(s) Observed	Spawning	Rearing	Migration
CO	7-11-89	x	x	x

Comments: Provide any clarifying information, including number of fish observed, location of fish survey data, etc.

Numerous feeder streams (at least 7) and wetland areas adjacent to Miller Lake shoreline, but below 100 Ft. in elevation provide habitat for coho, as observed on 7-11-89. One fry captured & released. This same habitat was submitted in 1988 for inclusion, but was rejected (attachment) Suggest elipse to prevent mislocating exact precise channels which cannot be shown on the 1"/mile scale to the degree in which accuracy of drawing must be supported in court.

Attach a copy of a map showing location of mouth and upper points of each species, specific stream reaches identified for spawning or rearing, locations of barriers, such as falls. Attach a copy of the fish survey data, if available.

Name of Observer (please print) Jack Gustafson, Chris Westwood

Date: 7-12-89 Signature: Jack Gustafson

Address: ADFG - Ktn

Signature of Area Biologist: Jack Gustafson

102-40
10310
10377
10380
10320
10325
10350
10280
10140
10150
10170
10250
10220
10910
102-30-10890
102-40-10430
10870
10840
Numerous S,CO,GH, and DV spawning and rearing throughout this area.

92211

Speediset ® Moore Business Forms, Inc.-s

TO Jack - DATE 10/6/88

FROM Rich

REPLY MEMO

MESSAGE

Jack - All nominations were submitted except these two.

~~1. Herring Bay should~~

Please call me when you get a chance and will discuss the reasons -

Also in the future please do not reference violations, Forest Practices comments etc on

Received

OCT 10 '88

Habitat Division
Ketchikan

FROM DATE

TO

State of Alaska

REPLY

nomination forms - That is not the place for it -

Thanks

P.S. Ellipse at head of Miller Lk was submitted -

1. KEEP YELLOW COPY. 2. SEND WHITE AND PINK COPIES WITH CARBON INTACT.

1. WRITE REPLY. 2. DETACH STUB, KEEP PINK COPY. RETURN WHITE COPY TO SENDER

02-006 (Rev. 4/78)

1988 nomination

1988
Year of Revision

State of Alaska
Department of Fish and Game
Nomination for Waters
Important to Anadromous Fish

Anadromous Water Catalog Volume Region 1

USGS Quad Craig A-1

Name of Waterway Miller Lake - North & South Shorelines to 100' in elevation

Anadromous Water Catalog Number of Waterway

102-30-10890-0010

Change to _____ Atlas

_____ Catalog

x Both

Addition x

Deletion _____

Correction _____

Name addition:

USGS name _____

Local name _____

For Office Use

Nomination # _____

~~Richard Reid 10/5/88~~
Regional Supervisor Date

_____ _____

Drafted Date

Species	Date(s) Observed	Spawning	Rearing	Migration
S, CO, SH, DV	* See below	x	x	x

Comments: Provide any clarifying information, including number of fish observed, location of fish survey data, etc.

Feeder streams and wetland areas adjacent to Miller Lake Shoreline, but below 100 ft in elevation would provide habitat for species previously documented in lake. Jim Reid reported (9-7-88) an anadromous stream on north shore in Sec. 36 based on previous visit to area. Steve Hoffman (Sport Fish Div.) reports shoreline spawning of sockeye which occurs in lake. Probably good upwelling due to steep slopes and porous gravels. Similar situation observed from air along SW shoreline. Area will soon be logged & needs protection of fish habitat

Attach a copy of a map showing location of mouth and upper points of each species, specific stream reaches identified for spawning or rearing, locations of barriers, such as falls. Attach a copy of the fish survey data, if available.

Name of Observer (please print) Jack Gustafson, Steve Hoffman, Jim Reid

Date: 9-9-88 Signature: Jack Gustafson Stephen D. Hoffman

Address: ADFG - Ktn. " "

Signature of Area Biologist: Jack Gustafson

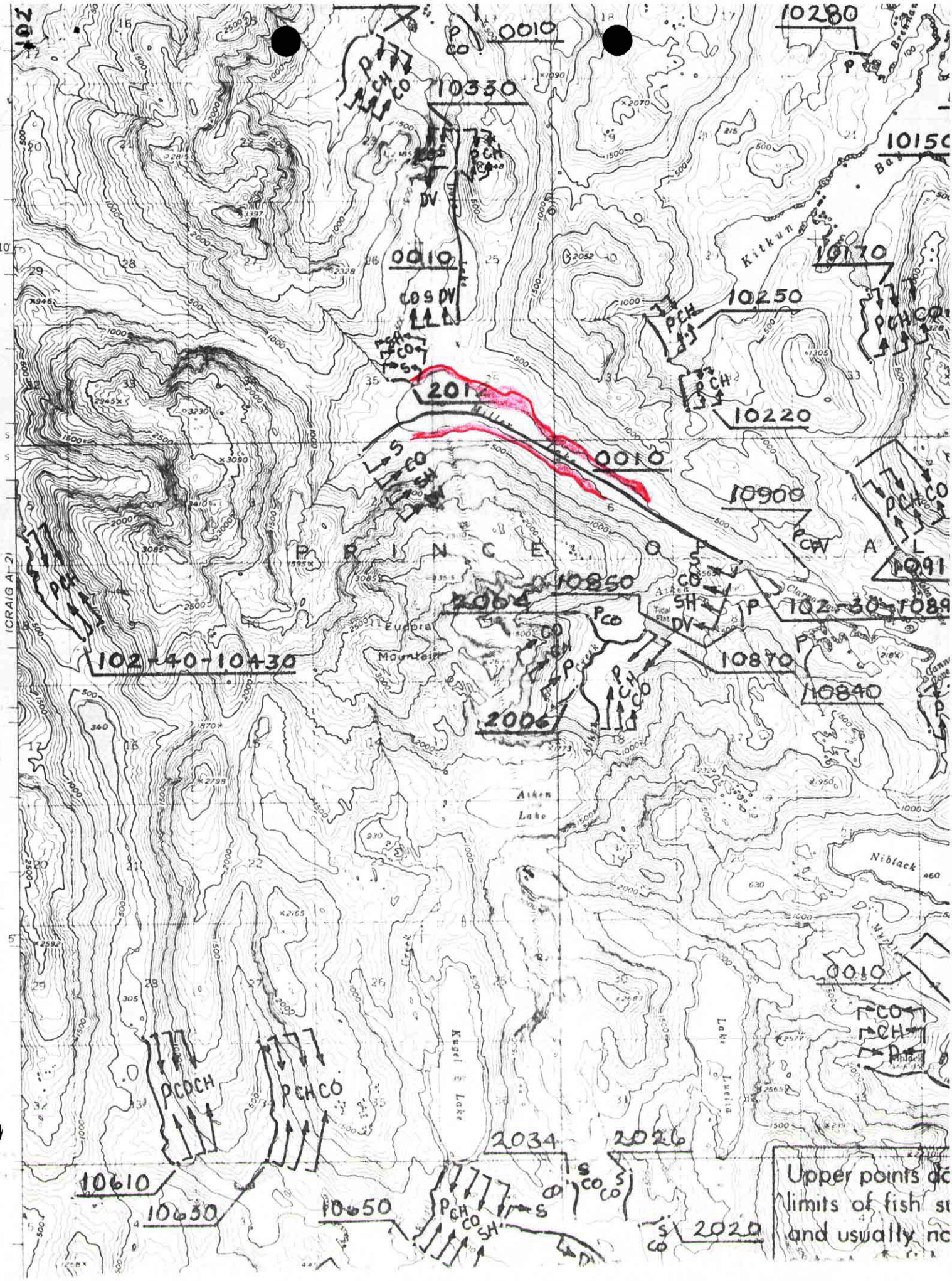

10280
0010
10330
10150
Kitkun
10170
0010
10250
2012
10220
0010
10900
P R I N C E O F W A L
10850
2004
102-30-1089
Eudora
Mountain
102-40-10430
10870
10840
2006
Aiken
Lake
Niblack
0010
Kugel Lake
Lake Luella
2034
2026
10610
10630
10650
2020
Upper points do
limits of fish su
and usually no