State of Alaska
Department of Fish and Game
Nomination for Waters
Important to Anadromous Fish

1989
Year of Revision

ALASKA DEPT. OF
FISH & GAME

OCT 4 1989

REGION II
HABITAT DIVISION

Anadromous Water Catalog Volume RI

USGS Quad (3) CRAIG C-4

Name of Waterway SHAHEEN CREEK

Anadromous Water Catalog Number of Waterway EXTENSION OF 103-90-10420-2035-0910

Change to _____ Atlas
_____ Catalog
X Both

Addition X

Deletion _____

Correction _____

Name addition:

USGS name _____

Local name Jackie Creek

LOCATION: T71S, R80E, S7,8,&17

For Office Use

Nomination # 90 64

Richard Reed — Regional Supervisor — Date 10/2/89

SRB — 12-6/89

Frank Rue — 11-29-89

FI — Drafted — Date 12/6/89

TRAP #
#① - 1 Co, 2 DY
#② - 1 Co, 1 SH, 4 DY
#③ - 0
#④ 52 CO 29 DY

Species	Date(s) Observed	Spawning	Rearing	Migration
CO	6-12-89	X	X	X
SH	6-12-89	X	X	X
DY	6-12-89	X	X	X

Comments: Provide any clarifying information, including number of fish observed, location of fish survey data, etc.

VERY GOOD HABITAT FOR COHO & STEELHEAD. IN ONE OF FOUR TRAPS SET, 52 COHO AND 29 DOLLY VARDEN WERE CAPTURED IN A 1 HOUR SOAK IN SEC. 17. THERE ARE NUMEROUS SIDE CHANNELS THROUGHOUT DRAINAGE; ALL WETLANDS, SIDE CHANNELS AND TRIBS BELOW 500' IN SEC 7,8, & 17 ARE SALMON AND STEELHEAD HABITAT (PROBABLY >5 MILES LINEAR HABITAT). NEEDS ELIPSE

Attach a copy of a map showing location of mouth and upper points of each species, specific stream reaches identified for spawning or rearing, locations of barriers, such as falls. Attach a copy of the fish survey data, if available.

Name of Observer (please print) JACK GUSTAFSON, STEVE HOFFMAN

Date: 6-12-89 Signature: Jack Gustafson, Steve Hoffman

Address: ADFG
KTN

Signature of Area Biologist: Jack Gustafson
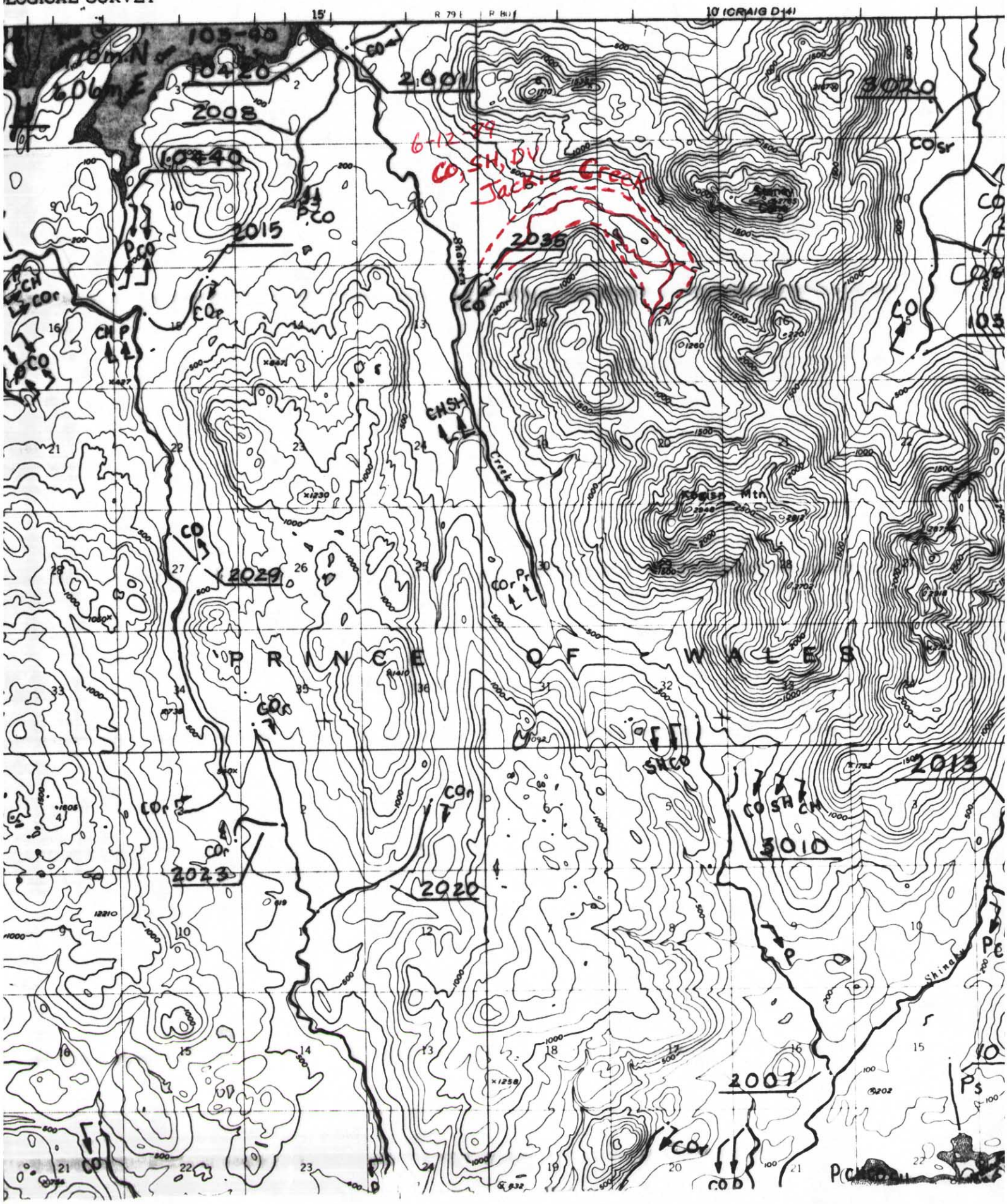
INITED STATES
IENT OF THE INTERIOR
LOGICAL SURVEY