State of Alaska
Department of Fish and Game
Nomination for Waters
Important to Anadromous Fish

1989
Year of Revision

ALASKA DEPT. OF
FISH & GAME

SEP 23 1988

REGION II
HABITAT DIVISION

Anadromous Water Catalog Volume SE Vol I

USGS Quad (5) Bradfield Canal B-6

Name of Waterway Berg Creek

Anadromous Water Catalog Number of Waterway

107-40-10250-2005 - Change to 107-40-10220

Change to X Atlas

Catalog

Both

Addition

Deletion

Correction X

Name addition:

USGS name

Local name

For Office Use

Nomination # 89 161

Regional Supervisor — Date 9/22/88

SPS — 11/9/88

Drafted FI — Date 10/19/88

Species	Date(s) Observed	Spawning	Rearing	Migration
King	Annually during	X	X	
Chum	Comm. Fish Survey	X		

Comments: Provide any clarifying information, including number of fish observed, location of fish survey data, etc.

This is a Comm. Fish Division Index Stream for Chum and King salmon.
The stream flows into the intertidal zone so the number should be changed to correspond to the Comm Fish No. 107-40-10220

Attach a copy of a map showing location of mouth and upper points of each species, specific stream reaches identified for spawning or rearing, locations of barriers, such as falls. Attach a copy of the fish survey data, if available.

Name of Observer (please print) Robert Larson

Date: 9/16/88 Signature:

Address: ADFG Box 667
Petersburg AK 99833

Signature of Area Biologist:

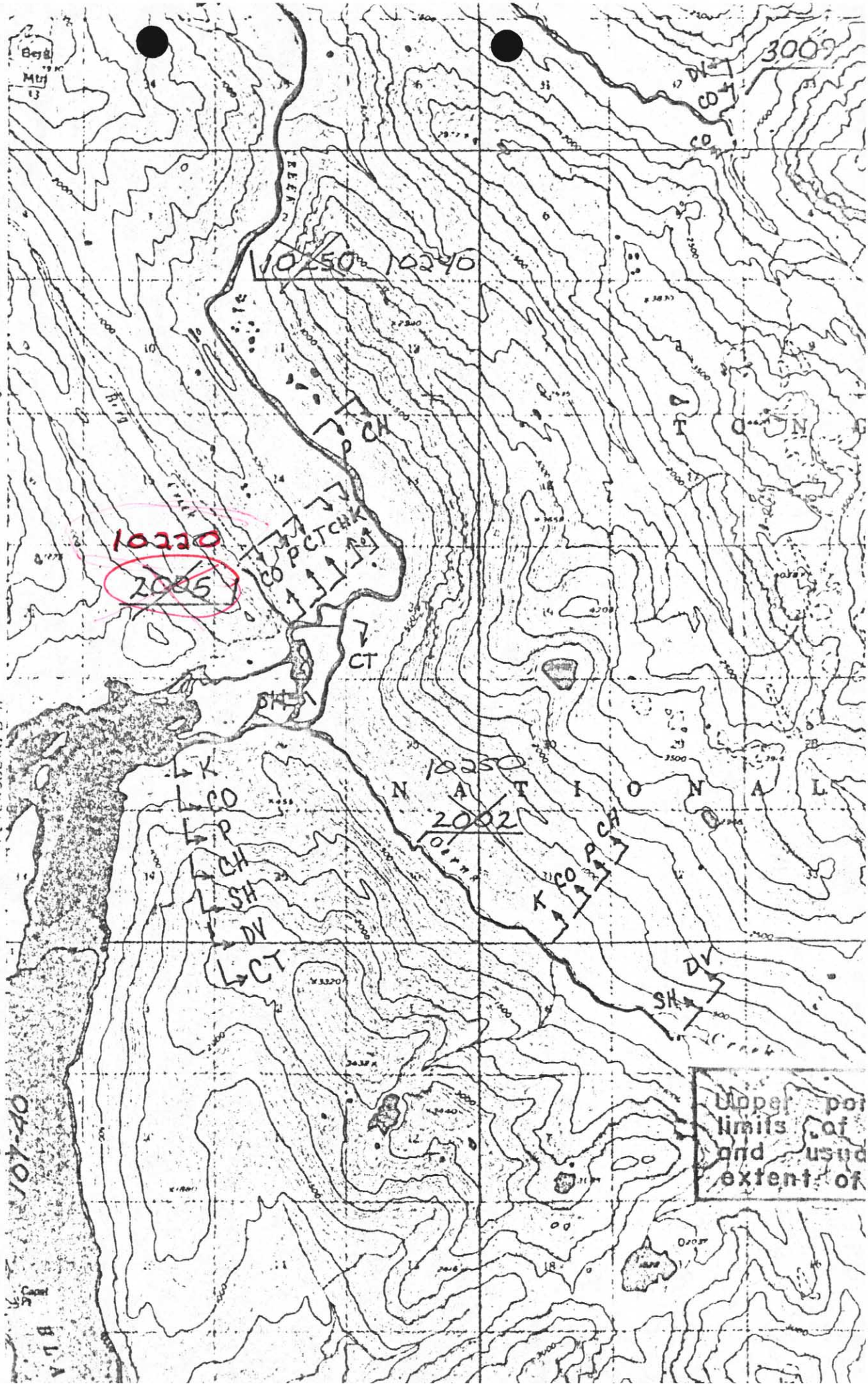
3009
DV
CO
10250 10240
CH
P
T O N
10220
2005
CO P CT CH K
CT
DH
10250
N A T I O N A L
2002
K
CO
P
CH
SH
DV
CT
CH
P
CO
K
DV
SH
Upper poi
limits of
and usud
extent of

ALASKA DEPARTMENT OF FISH AND GAME
COMMERCIAL FISHERIES DIVISION
REGION 1 SALMON ESCAPEMENT SURVEY PEAK SUMMARY

ATION	NAME	MAXKING	NKING	MAXRED	NRED	MAXCOHO	NCOHO	MAXPINK	NPINK	MAXCHUM	NCHUM
20080	1ST EAST FOOLS INLET							20	1		
30020	SKIP CREEK							3100	3		
30030	THOMS CREEK			4915	9	2	1	27000	16	6	2
30070	SNAKE CK OLIVE COVE	1	1	5	3	75	3	125000	25	500	12
30076	ANITA BAY HEAD SW							1793	7	350	3
30078	ANITA BAY HEAD W							955	8	63	1
30080	BRAD CK NW ANITA BAY							4500	15	400	7
30090	DOG SALMON NE ETOLIN							19478	19	3740	12
30095	KUNK CREEK			700	2			300	4	200	1
40005	CRITTENDEN CREEK					300	5	12003	17	150	6
40006	E OF CRITTENDEN CK							3830	8	1	1
40007	MILL CK			300	2						
40[illegible]	PORTERFIELD CK GINIA			104	2						
40[illegible]	GLACIER CK VIRGINIA			50	1			200	1		
40019	BLAKE CHANNEL HEAD							1400	3		
40022	BERG CREEK	55	2					11,100 ~~1100~~	8	600	10
40024	AARON CREEK	179 ~~24~~	3			300	1	10,800		120	2
40025	OERNS CREEK	100	4					13,800 ~~10000~~	15	13803	20
40038	MARTEN CK BRADFIELD			5	1	30	1	20800	23	1000	15
40040	FRANKS CK BRAD CAN N							12025	10	400	5
40045	BETWEEN TOM & FRANK							1551	1	18	1
40047	TOM LAKE CREEK	100	7	500	10	100	4	29000	22	10800	16
40049	HARDING RIVER	410	11	3	1	50	3	96000	21	50000	24
40051	WHITE R BRADFIELD							25	1		
40052	BRADFIELD RIVER N FK	84	4			3500	6	150	2	785	1
40053	BRADFIELD RIVER E FK	63	5			3700	5	950	1		
40055	EAGLE R BRADFIELD	600	10	3	1	300	4	90000	25	3568	16
40,057	1ST E OF HOYA CREEK							3677	3	59	1
40059	HOYA CREEK							1223	3		
40063	BRADFIELD CAN S SIDE							4000	2		
40064	BRADFIELD CAN SW E							5947	5		
40065	BRADFIELD CAN SW W							4503	9		
40078	EARL WEST CREEK					48	1	158	1		
10005	PAT CK WRANGELL IS			50	4	12	2	132	5	2	3
10[illegible]	MCCORMACK CK WRAN IS							209	2	102	1
20[illegible]1	KING GEORGE CK							3250	9	60	2
20004	METER BIGHT SOUTH							40	1		
20005	METER BIGHT MIDDLE							5	1		
20006	METER BIGHT CREEK N							1609	5		
40001	JAP CREEK							4515	5	305	2
40002	BUSSY CREEK							1500	3	5	2
40005	WILSON CK LE CONTE B							703	1		
40007	STIKINE N ARM MOUTH							52000	9	3000	5
40008	475' LAKE CREEK							250	1		
40009	PRUNELLA SLOUGH							300	3	500	2
40010	NORTH ARM CREEK	800	13	76	3	94	6	40000	24	3470	21
40012	KAKWAN CREEK					2	1				
40013	SHAKES SLOUGH	5	2	64	5	80	2	39	4	8	4
40014	KETILI CREEK BARNES			1	1	567	3				
40015	RED SLOUGH			20	1	1104	2			7	1
40016	KIKAHE RIVER	23	5	26	3	450	5	500	5	300	2
40017	GOAT CK STIKINE R	39	7	2	1	24	1	1000	9	7	6
40018	SHUKTUSA BRANCH	17	2			142	2	530	6	4	4
40019	ANDREWS SLU	1	1			3	1	445	2	6	1