3-8-1X

1989
Year of Revision

State of Alaska
Department of Fish and Game
Nomination for Waters
Important to Anadromous Fish

ALASKA DEPT. OF
FISH & GAME

SEP 22 1988

REGION II
HABITAT DIVISION

Anadromous Water Catalog Volume SOUTHEAST - REGION I

USGS Quad BERING GLACIER A-4 +A-5

Name of Waterway TRIB. TO DUKTOTH R

Anadromous Water Catalog Number of Waterway 192-30-10100-2096 E
192-30-10100-2096-3027

For Office Use

Nomination # 89 114

Regional Supervisor 9/19/88 Date

SJS 11/10/88

Drafted FI 11/7/88 Date

Change to _____ Atlas
_____ Catalog
↘ Both

Addition ↘

Deletion _____

Correction _____

Name addition:

USGS name _____

Local name _____

Species	Date(s) Observed	Spawning	Rearing	Migration
CO	8/8/88		↘	
DV	8/8/88		↘	

Comments: Provide any clarifying information, including number of fish observed, location of fish survey data, etc.

SEE ATTACHED SHEETS

Attach a copy of a map showing location of mouth and upper points of each species, specific stream reaches identified for spawning or rearing, locations of barriers, such as falls. Attach a copy of the fish survey data, if available.

Name of Observer (please print) RANDY ERICKSON / LANA SHEA

Date: 9-20-88 Signature: Lana C Shea

Address: ADF&G
HAINES / JUNEAU

Signature of Area Biologist: _____

B-8-1x

bserver(s) RE/LS Watershed No. _____

tr--m No. B-8-1X Stream Name trib to Duktoth R

eather Stream Stage Precip. Today ✓

lear High Yesterday _____

t. Cloudy Low This Week _____

loudy Medium

ltit 700' M.S.L U.S.G.S. Quad Bering Glacier A-4

at. ___ ° ___ ' ___ " N Long. ___ ° ___ ' ___ " W

emp: Air _____ Water _____ Time 8^45 a Date 8-8-88

Q. Muddy Substrate % Mud >5

Murky Sand ___

Stained Gravel 30

Clear Cobble 45

Boulder 20

ab Quality 1 ——→ 5 Spawning 2 Bedrock ___

Poor Excell Rearing 3

Migration ___

low:

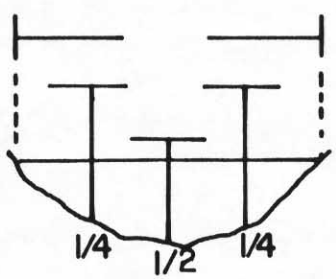

V= 0 ___ ___ ___ 0

Fish Species

K	CO	S	P	CH	DV	RB	CT	
	2				2			

Length mm.

Gear 2 traps Est. Area Sampled _____

dip net 2 coho, 1 DV. seine 1 DV

Sampling Time 1^15 min Est Sampling Efficiency _____

Channel Diagram (include bank&stream features, vegetation)

goldeneye (ducks) molting

griz sow w/ cub / river otter (tracks, rolling spot, multiple scat filled w/ insect larvae)

Riparian: sitka alder / willow / cottonwood / equis.

River comes out of large beaver pond. One fish seen in [illegible] jumping. Pond not surveyed. Probably [illegible]
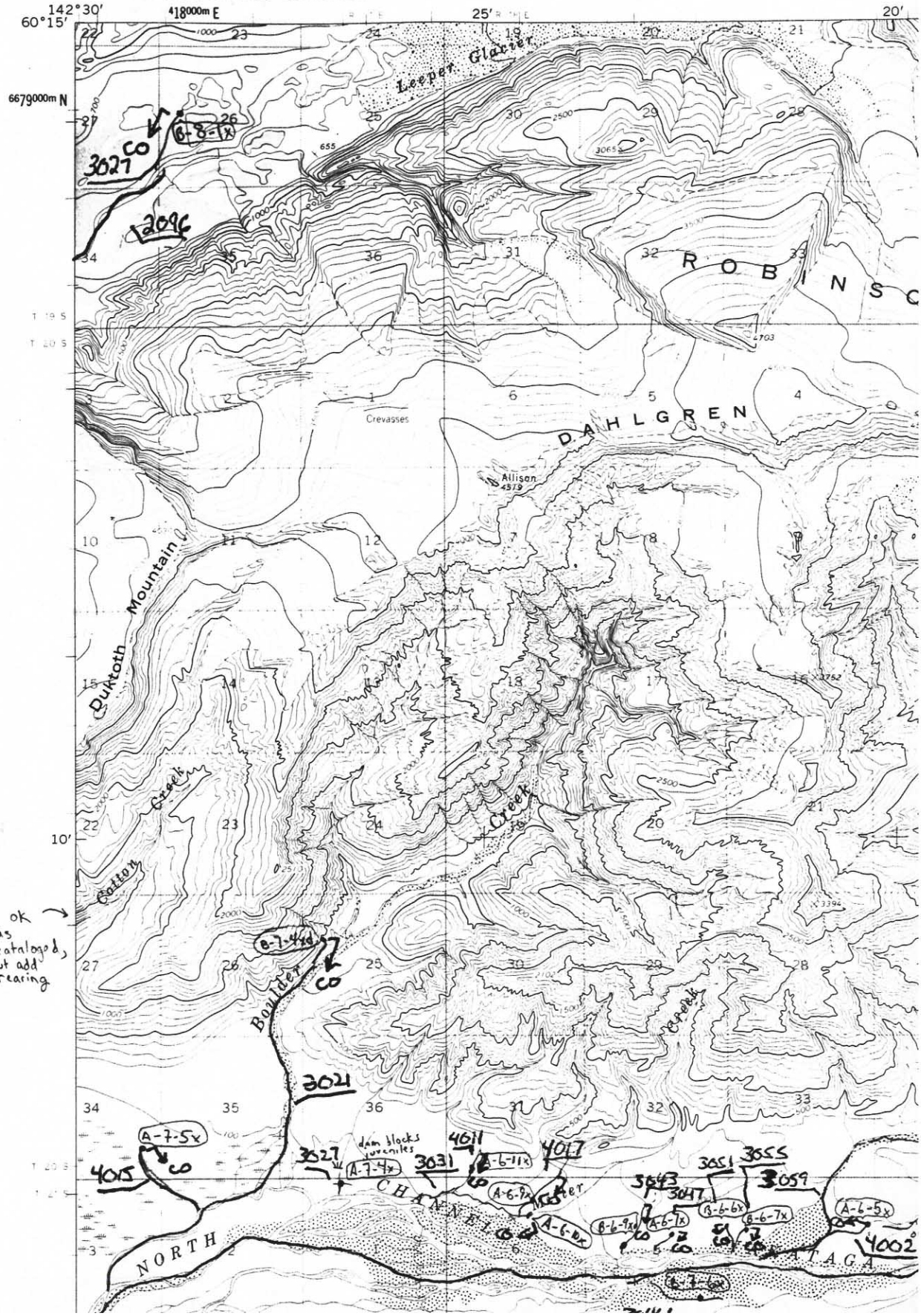
UNITED STATES
DEPARTMENT OF THE INTERIOR
GEOLOGICAL SURVEY