State of Alaska
Department of Fish and Game
Nomination for Waters
Important to Anadromous Fish

89
Year of Revision

ALASKA DEPT. OF
FISH & GAME

SEP 14 1988

REGION II
HABITAT DIVISION

Anadromous Water Catalog Volume SOUTHEASTERN REGION I.

USGS Quad SUMM. A4. NE

Name of Waterway FARRAGUT RIVER

Anadromous Water Catalog Number of Waterway

110.14.10070-2066

Change to _____ Atlas

_____ Catalog

X Both

Addition X

Deletion _____

Correction _____

Name addition:

USGS name _____

Local name _____

For Office Use

Nomination # 89 63

Richard Reed 9/12/88
Regional Supervisor Date

SRS 11/9/88

FI 10/20/88
Drafted Date

Species	Date(s) Observed	Spawning	Rearing	Migration
COHO	AUG. 17, 1988		X	
DOLLY VARDEN	"		X	

Comments: Provide any clarifying information, including number of fish observed, location of fish survey data, etc.

TRAP DATA AND MAPS ARE INCLUDED FOR THIS BEAVER DAMMED SIDE CHANNEL. WATER 13° C.

Attach a copy of a map showing location of mouth and upper points of each species, specific stream reaches identified for spawning or rearing, locations of barriers, such as falls. Attach a copy of the fish survey data, if available.

Name of Observer (please print) CHISKA C. DERR

Date: Sept. 6, 1988 Signature: Chiska C. Derr

Address: ADF&G Box 667

PETERSBURG, AK 99833

Signature of Area Biologist: Don Lorrel

FINA

4002 CS

SUMDUM (A-4) QUADRANGLE
ALASKA
1:63 360 SERIES (TOPOGRAPHIC)

133°00'
57°15'

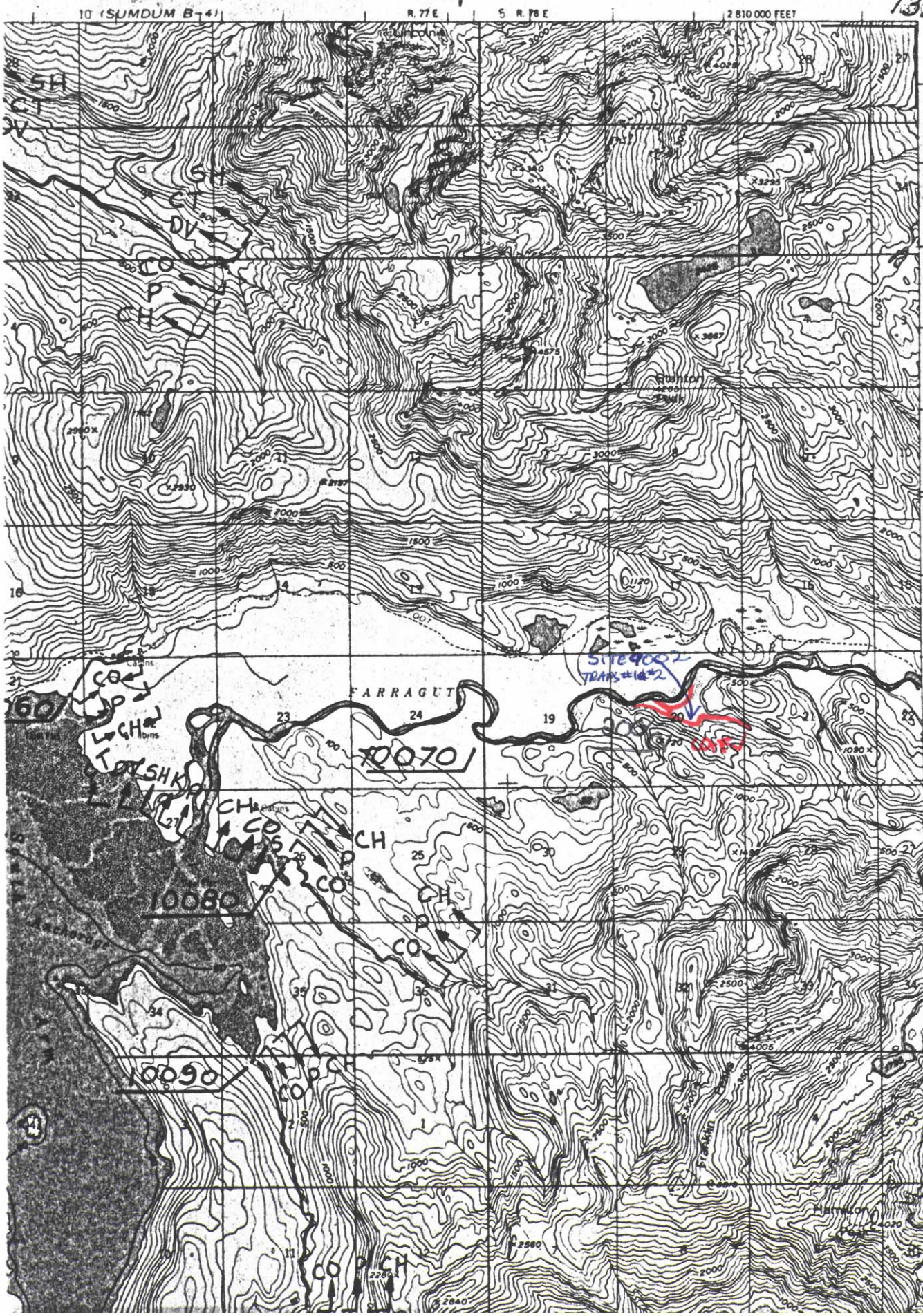

Scordeli

FINAL

9002 C3

SUMDUM (A-4) QUADRANGLE
ALASKA
1:63 360 SERIES (TOPOGRAPHIC)

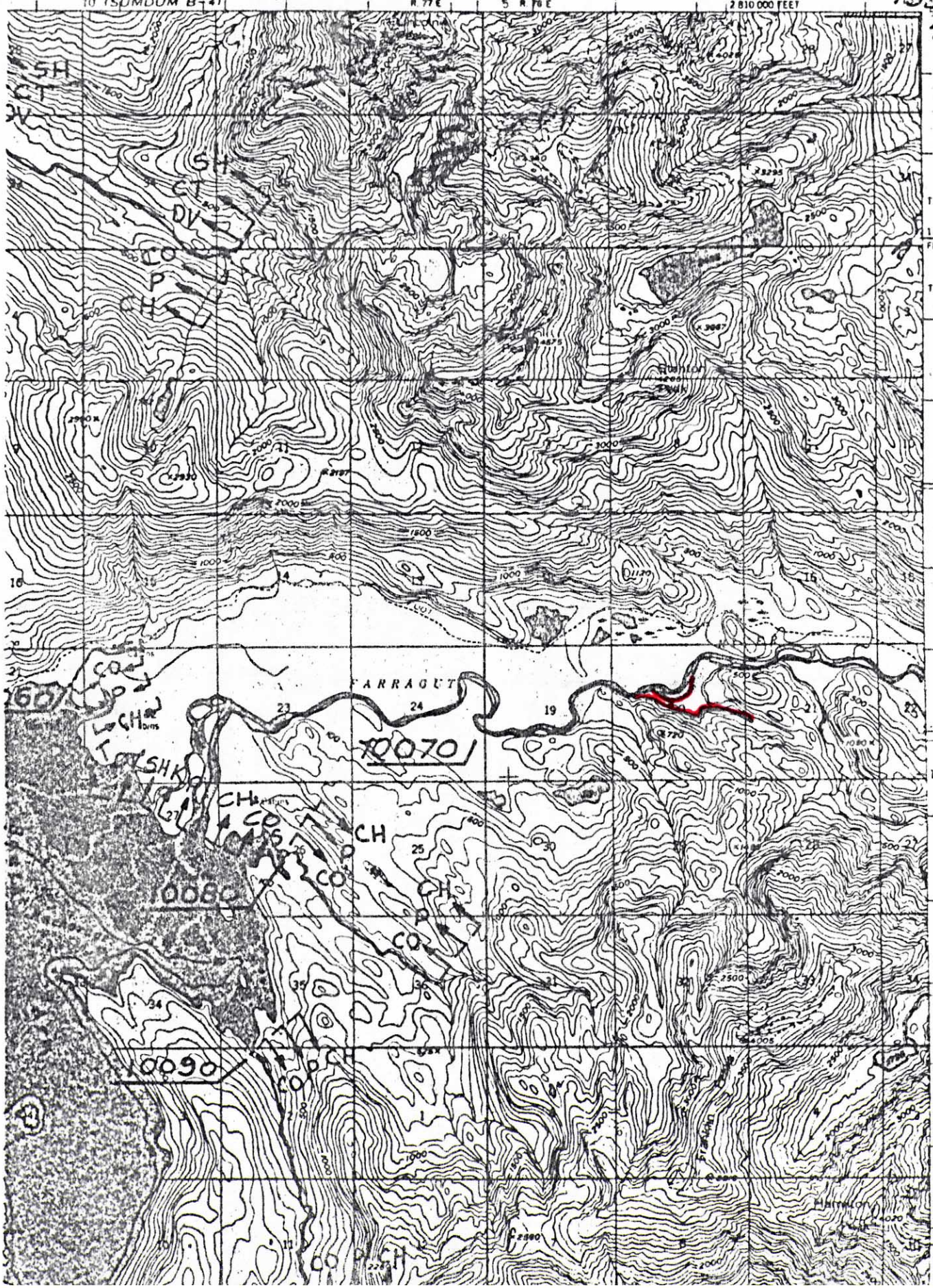

133°00'
57°15'
(SUMDUM B-5)

Scordo

Trap Results for Site # 9002 Tenaglut R., Aug. 17, 1988

Trap #1	Set Length	Catch
#1	30 min.	17 coho
		1 stickleback
#2	30 min.	12 coho
		2 dolly varden
#3	30 min.	1 coho