State of Alaska
Department of Fish and Game
Nomination for Waters
Important to Anadromous Fish

89
Year of Revision

ALASKA DEPT. OF
FISH & GAME

SEP 14 1988

REGION II
HABITAT DIVISION

Anadromous Water Catalog Volume SOUTHEASTERN REGION I

USGS Quad (14) SKAGWAY B2 NE

Name of Waterway FLEREBEE

Anadromous Water Catalog Number of Waterway 115-33-10650-2024

Change to _____ Atlas

_____ Catalog

X Both

Addition X

Deletion _____

Correction _____

Name addition:

USGS name _____

Local name _____

For Office Use

Nomination # 89 56

Rachel Reed — Regional Supervisor — 9/12/88 Date

SJS — 11/1/88

F1 — Drafted — 10/20/88 Date

Species	Date(s) Observed	Spawning	Rearing	Migration
coho	June 21, 1988		X	
dolly varden	"		X	

Comments: Provide any clarifying information, including number of fish observed, location of fish survey data, etc.

Three minnow traps were set in a clear backwater slough, whose flow is influenced by the main glacial channel. Trap data and maps attached. 3°C water

Attach a copy of a map showing location of mouth and upper points of each species, specific stream reaches identified for spawning or rearing, locations of barriers, such as falls. Attach a copy of the fish survey data, if available.

Name of Observer (please print) CHISKA C. DERR

Date: Aug. 8, 1988 Signature: Chiska C. Derr

Address: ADF&G, Box 667

Petersburg, AK 99833

Signature of Area Biologist: Don Lowell

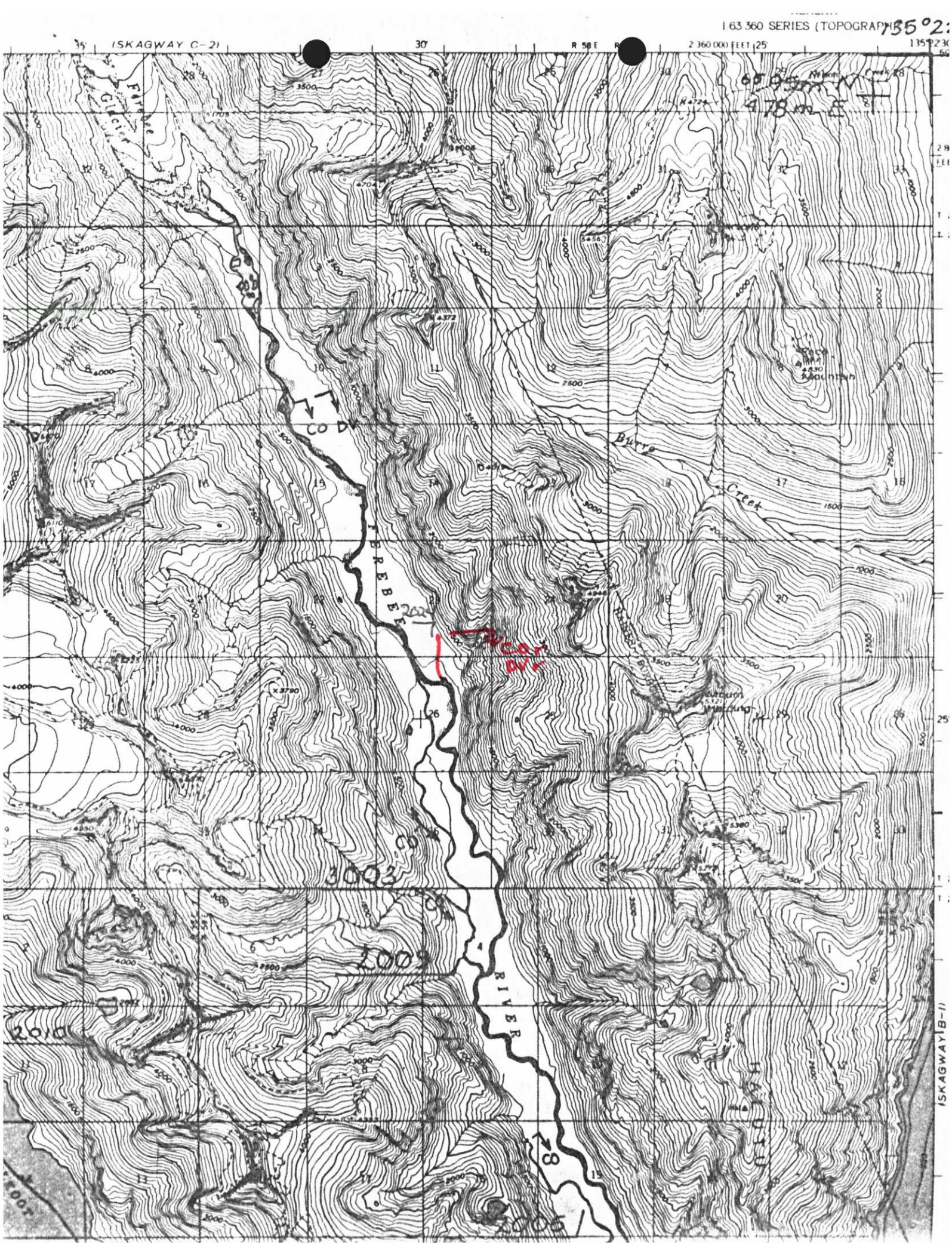
1:63 360 SERIES (TOPOGRAPHIC)
135°2
(SKAGWAY C-2)
R 58 E
2 360 000 FEET
Ferebee Glacier
Burro Creek
FEREBEE
RIVER
CO DV
CO
3003
2009
2010
2006
(SKAGWAY B-11)

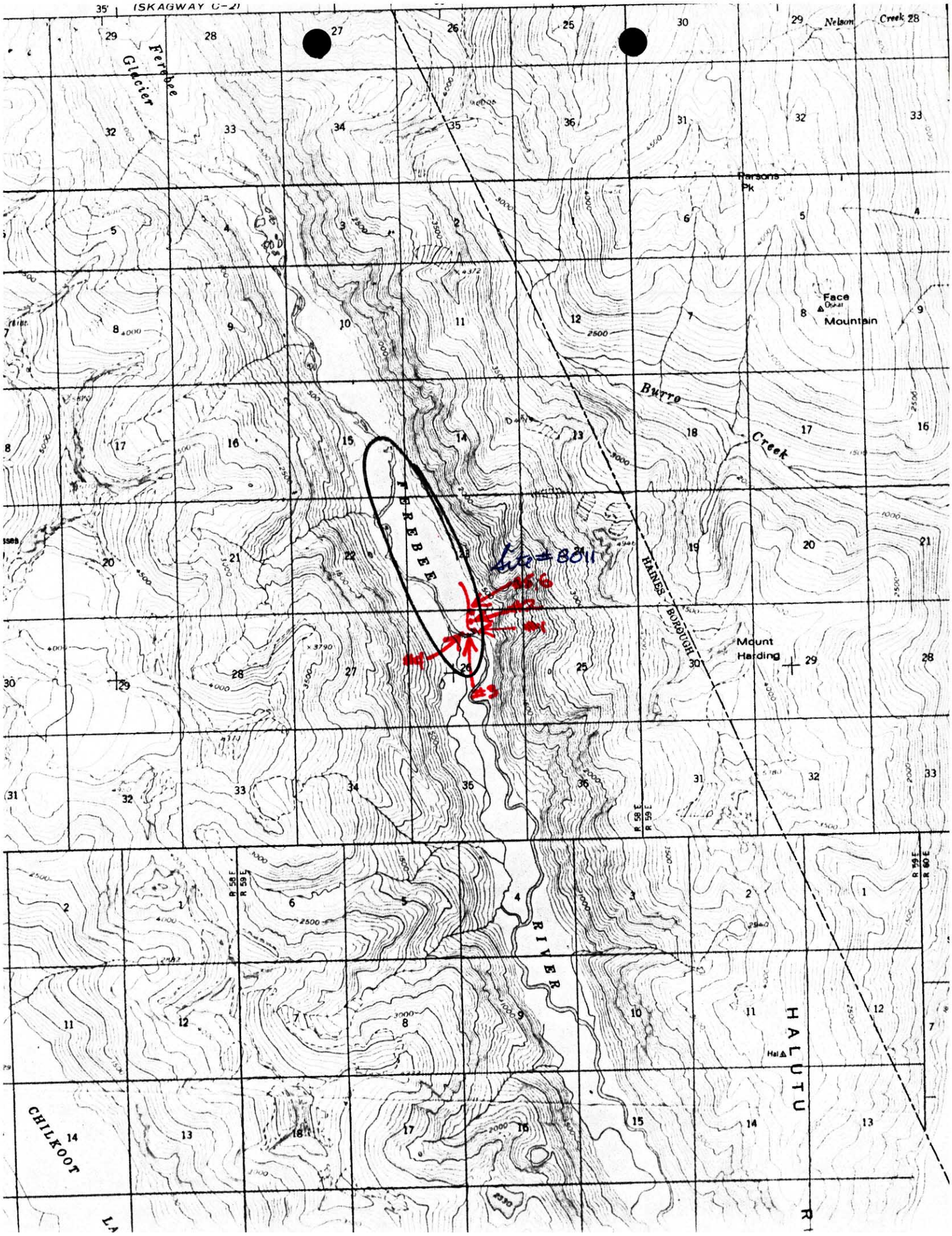
Ferebee Glacier
Nelson Creek
Parsons Pk
Face
Mountain
Butte Creek
FEREBEE
HAINES BOROUGH
Mount Harding
RIVER
HALUTU
CHILKOOT
R 58 E
R 59 E
R 60 E

Trap Results for Jenkins River, June 18, 1988
Site #0011

Trap #1	Upstream	2 cohos, 1 DV
Trap #2		2 DV
Trap #3		ϕ
Trap #4		ϕ
Trap #5		4 cohos, 5 DV
Trap #6		2 DV

Three seine hauls in main stem yielded 2 cohos and 1 dolly varden.