State of Alaska
Department of Fish and Game
Nomination for Waters
Important to Anadromous Fish

89
Year of Revision

ALASKA DEPT. OF
FISH & GAME

SEP 14 1988

REGION II
HABITAT DIVISION

Anadromous Water Catalog Volume SOUTHEASTERN REGION I

USGS Quad (H) SKAGWAY B3 NW¼

Name of Waterway TSIRKU R. TRIB.

Anadromous Water Catalog Number of Waterway

115-32-10250-2067-3000

Change to _____ Atlas

_____ Catalog

X Both

Addition X

Deletion _____

Correction _____

Name addition:

USGS name _____

Local name _____

For Office Use

Nomination # 89 48

Richard Reed 9/12/88
Regional Supervisor Date

[signature] 11/9/88

FI 10/20/88
Drafted Date

Species	Date(s) Observed	Spawning	Rearing	Migration
Coho	June 15, 1988		✓	
dolly varden	"		✓	

Comments: Provide any clarifying information, including number of fish observed, location of fish survey data, etc.

Maps and trap results included for tributary to the Tsirku River, near the road to the Chilkat Lake boat landing. Water 14°C; some evidence of suspawning. Rearing along length of channel; spawning area closer to the confluence.

Attach a copy of a map showing location of mouth and upper points of each species, specific stream reaches identified for spawning or rearing, locations of barriers, such as falls. Attach a copy of the fish survey data, if available.

Name of Observer (please print) CHISKA C. DERR

Date: Aug 8, 1988 Signature: Chiska C. Derr

Address: ADF&G, Box 667
Petersburg, AK 99833

Signature of Area Biologist: [signature]

UNITED STATES
DEPARTMENT OF THE INTERIOR
GEOLOGICAL SURVEY

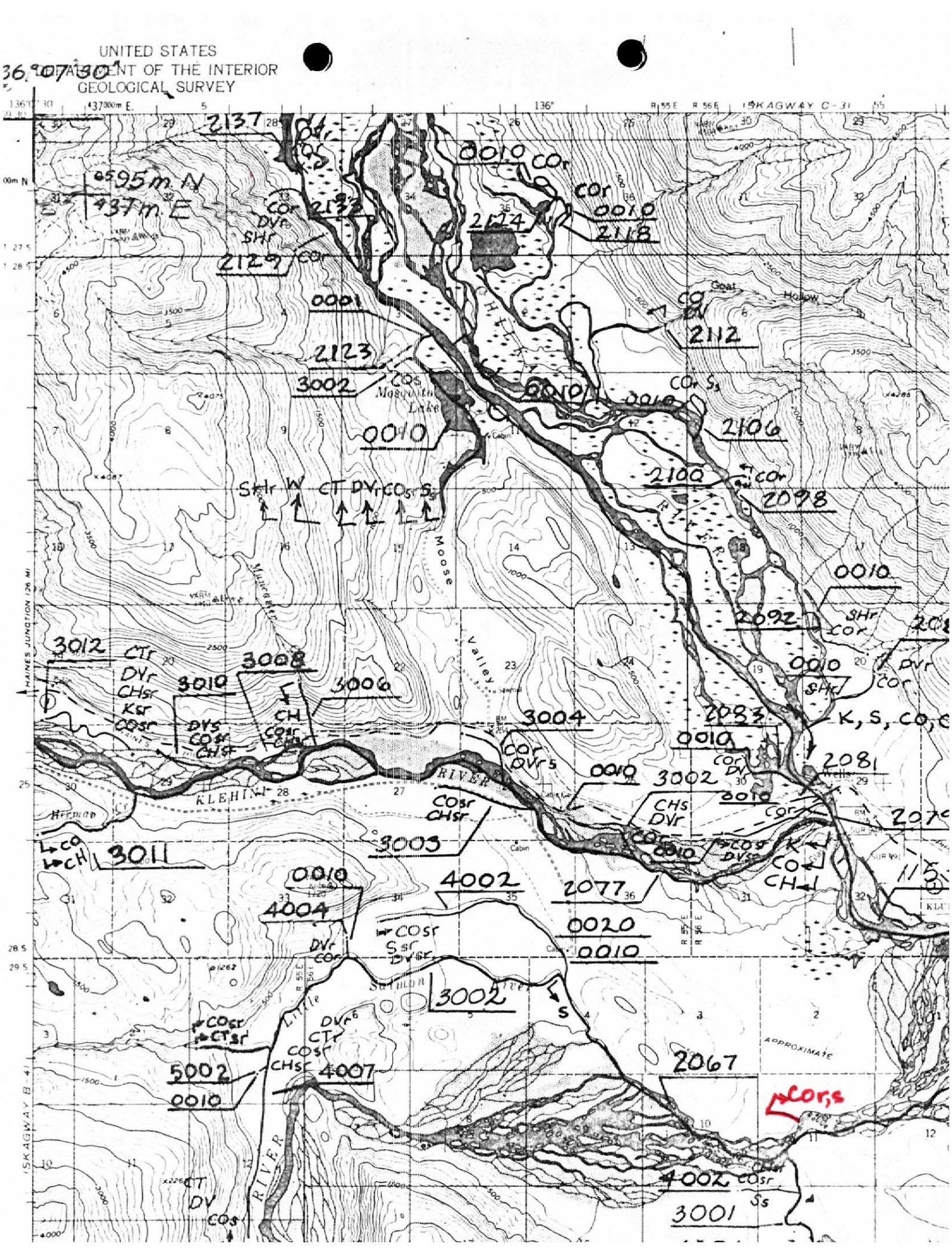

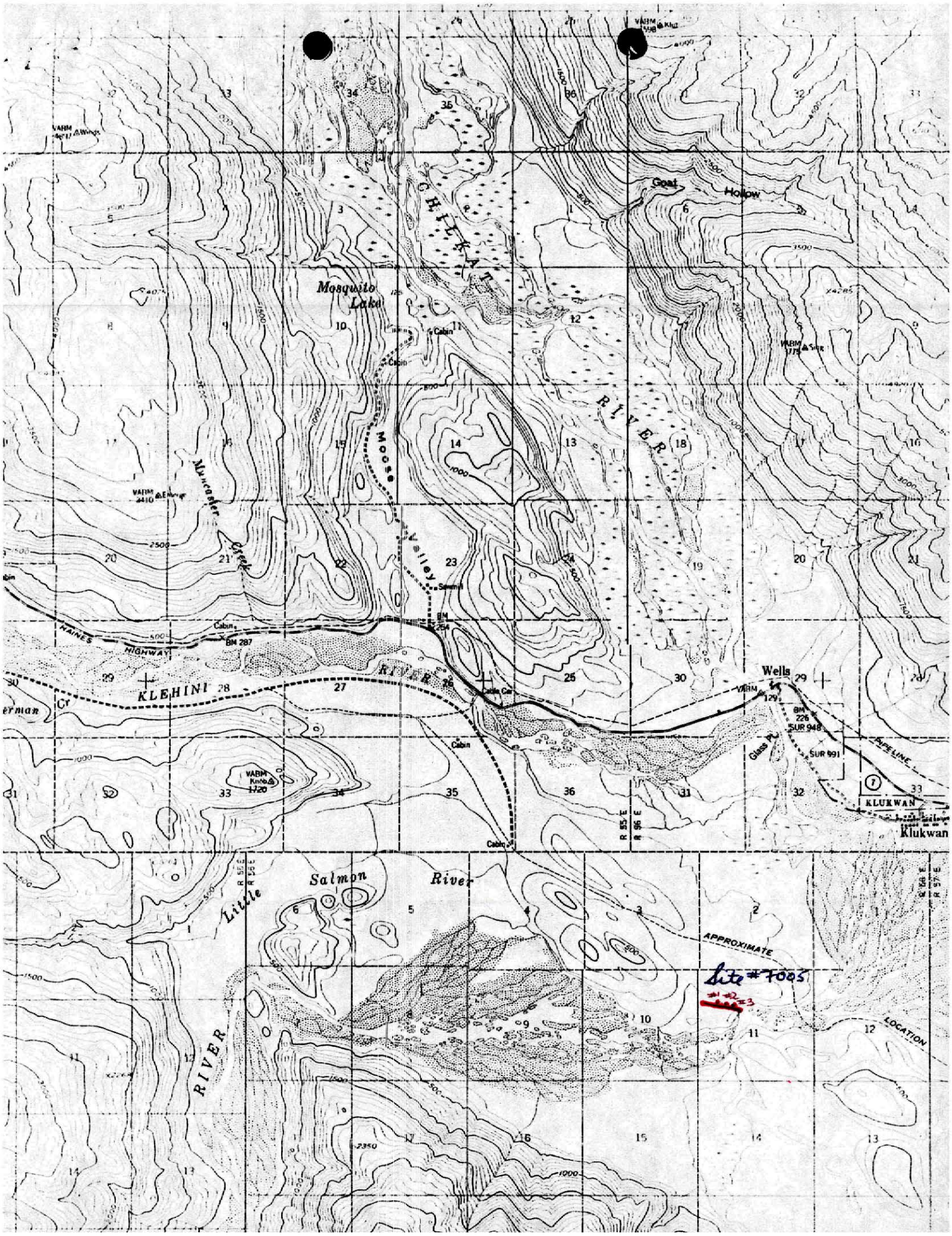

Goat Hollow
CHILKAT RIVER
Mosquito Lake
Cabin
Moose Valley
Sawmill
Muncaster Creek
HAINES HIGHWAY
BM 287
BM 254
KLEHINI RIVER
Cabin
Wells
VABM 129
BM 226
SUR 948
SUR 991
Glass Pt.
PIPELINE
KLUKWAN
Klukwan
VABM 1720
R 55 E
R 56 E
Little Salmon River
APPROXIMATE LOCATION
Site #7005
#1 #2 #3

Trap results from Isitua River trip, June 15, 1988
Site #7005

Trap #1	1 hour	24 coho, 1 DV
Trap #2	"	14 coho, 5 sticklebacks
Trap #3	"	5 coho