State of Alaska
Department of Fish and Game
Nomination for Waters
Important to Anadromous Fish

1988
Year of Revision
88-157

Anadromous Water Catalog Volume Southeastern Region I

USGS Quad (5) Bradfield Canal C-6

Name of Waterway West Fork Katete River

OK #

Anadromous Water Catalog Number of Waterway

108-40-10150-2068-3020

Change to _____ Atlas

_____ Catalog

X Both

Addition _____

Deletion _____

Correction X

Name addition:

USGS name _____

Local name _____

For Office Use

Nomination # _____

Richard Reed 10/20/87
Regional Supervisor Date

STS 11/17/87

FI 11/12/87
Drafted Date

Species	Date(s) Observed	Spawning	Rearing	Migration
Coho	Annually	X		
King	"	X		
Chum	"	X		

Comments: Provide any clarifying information, including number of fish observed, location of fish survey data, etc.

Commercial Fisheries Division Annual Surveys (Helicopter) end at this point in the River. Fish are observed to this point

Attach a copy of a map showing location of mouth and upper points of each species, specific stream reaches identified for spawning or rearing, locations of barriers, such as falls. Attach a copy of the fish survey data, if available.

Name of Observer (please print) William Bergmann / Brian Lynch

Date: 10/14/87 Signature: Brian L. Lynch

Address: ADF6 Box 667

Petersburg AK 99833

Signature of Area Biologist: Donald A. Cornelius

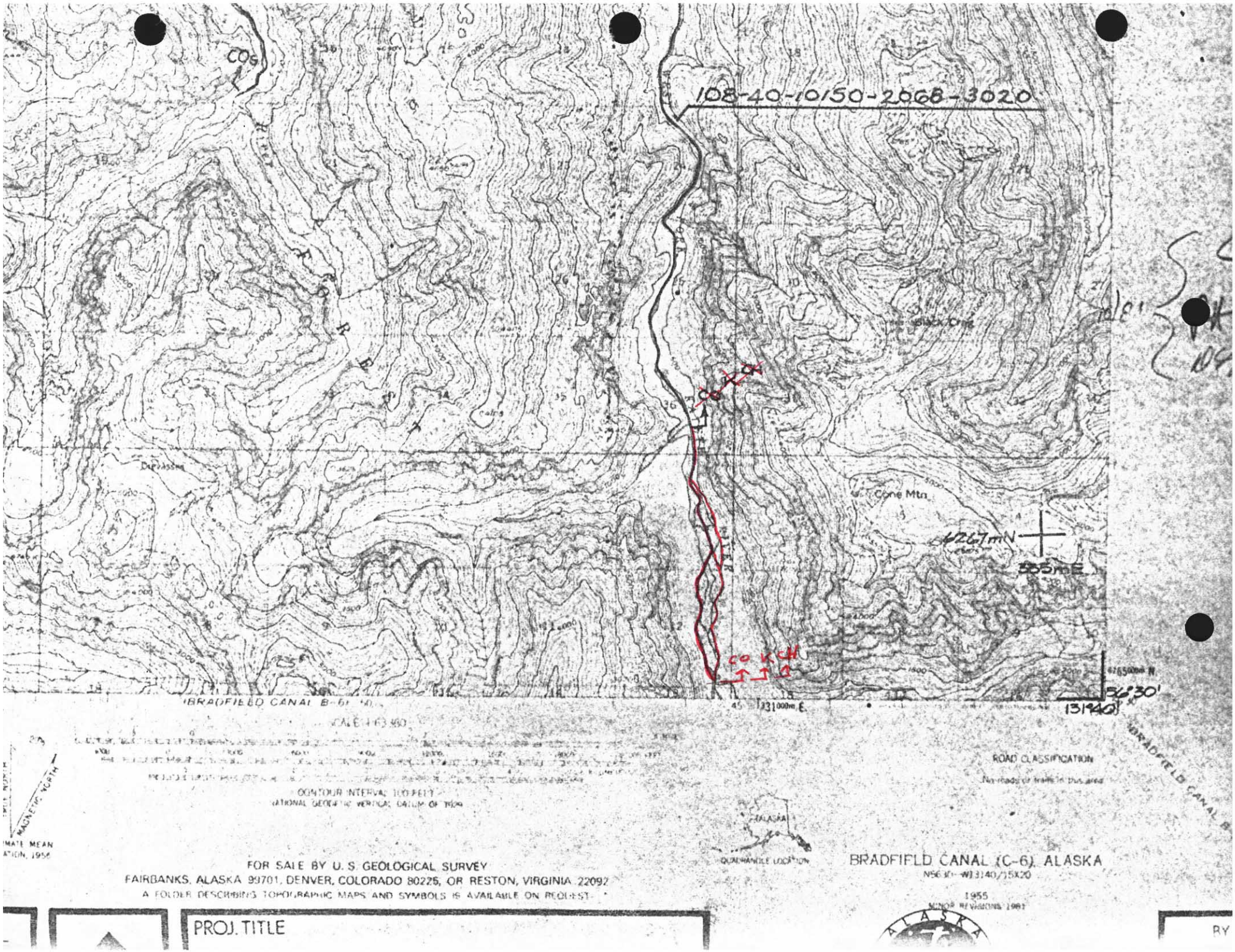
108-40-10150-2068-3020
Cone Mtn
6267mN
335mE
56°30'
131°40'
BRADFIELD CANAL B-6
CONTOUR INTERVAL 100 FEET
NATIONAL GEODETIC VERTICAL DATUM OF 1929
ROAD CLASSIFICATION
No roads or trails in this area
QUADRANGLE LOCATION
FOR SALE BY U. S. GEOLOGICAL SURVEY
FAIRBANKS, ALASKA 99701, DENVER, COLORADO 80225, OR RESTON, VIRGINIA 22092
A FOLDER DESCRIBING TOPOGRAPHIC MAPS AND SYMBOLS IS AVAILABLE ON REQUEST
BRADFIELD CANAL (C-6), ALASKA
1955
MINOR REVISIONS 1981
PROJ. TITLE
BY