State of Alaska
Department of Fish and Game
Public Review Nomination for Waters
Important to Anadromous Species

1988
~~1984~~ REVISION

88-097

X Addition ____ Deletion

Name of Waterbody (if known): (14) Liarsville Creek

Location:

Anadromous Waters Catalog Volume and Number ____

USGS 1:63,360 Quadrangle 14 Skagway B-1

or 1:250,000 (if 1:63,360 not available) ____

115-34-10300-2031

Drafted: FI 11/12/87 SJS 11/17/87

Species	Date(s) Observed	Stage(s) (Spawning, Rearing, Migration)
Coho Salmon	8-5-87	rearing
Dolly varden	8-5-87	rearing

Comments: Please provide any clarifying information. Also, please include a map of the area identifying the stream reach. This can be a copy of the map from the Anadromous Waters Atlas.

This creek provides approximately 500m of excellent coho and Dolly varden rearing habitat. One baited fry trap set 90mins captured 6 CO, and 5 DV.

Name of Observer (please print) Randolph P. Ericksen Janet Hall

Date: 8-16-87 Signature: Randolph P Ericksen Janet Hall

Address: ADF+G Box 431 ADFG Box 337
Haines, AK 99827 Douglas AK 99824

Richard Reed
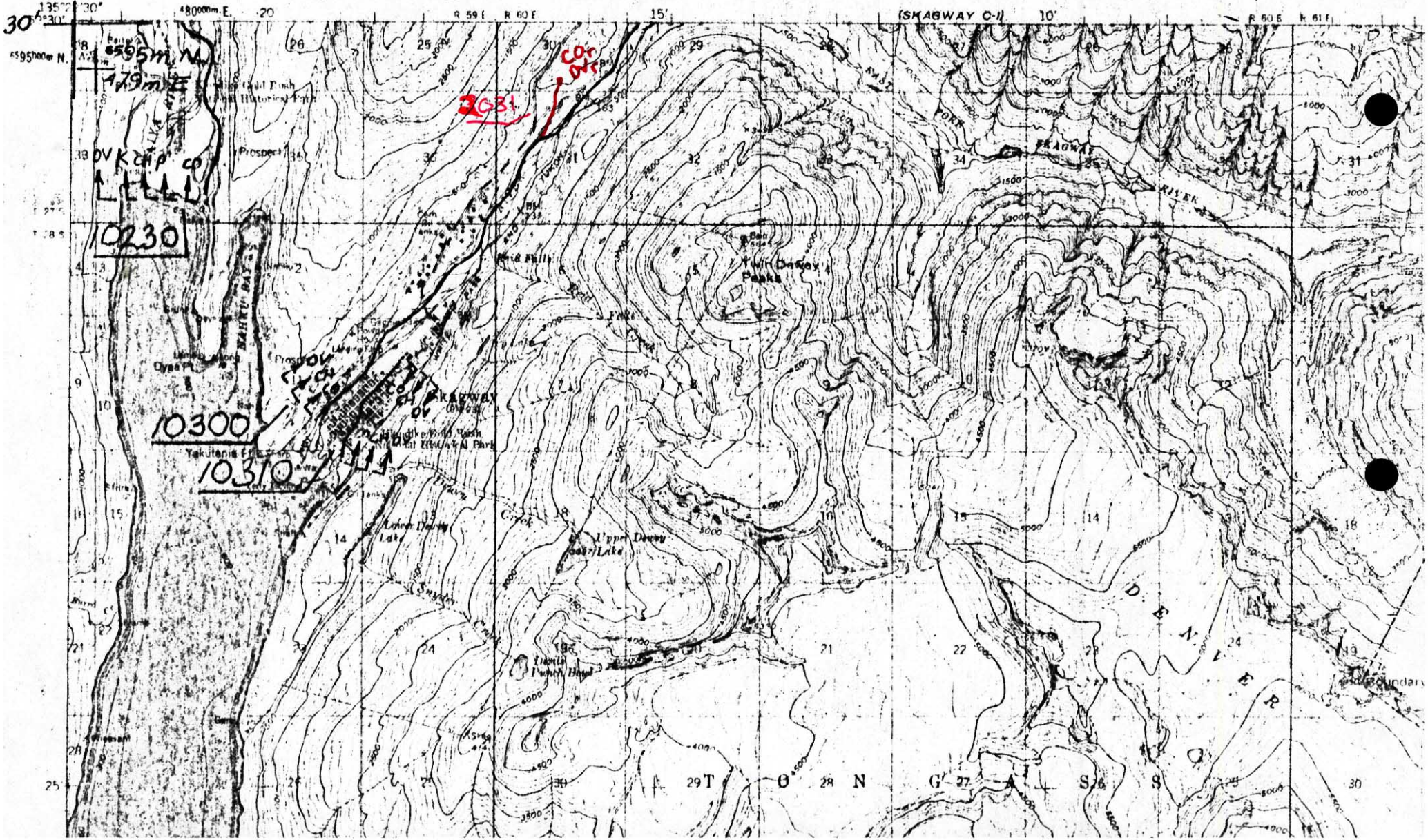
UNITED STATES
DEPARTMENT OF THE INTERIOR
GEOLOGICAL SURVEY