State of Alaska
Department of Fish and Game
Public Review Nomination for Waters
Important to Anadromous Species

1988
~~1984~~ REVISION

88-095

X Addition ____ Deletion

Name of Waterbody (if known): _____

Location:

Anadromous Waters Catalog Volume and Number _____

USGS 1:63,360 Quadrangle (14)S Kagway B-1

or 1:250,000 (if 1:63,360 not available) _____

115-34-10300-2020
Drafted: FI 11/12/87

SJS 11/17/87

Species	Date(s) Observed	Stage(s) (Spawning, Rearing, Migration)
Coho Salmon	8-5-87	rearing
Dolly Varden	8-5-87	rearing

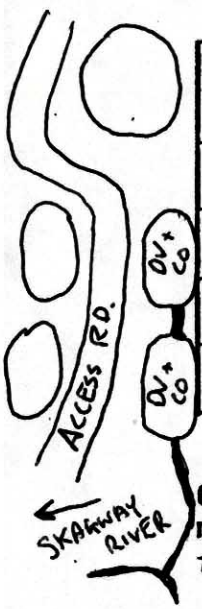

Comments: Please provide any clarifying information. Also, please include a map of the area identifying the stream reach. This can be a copy of the map from the Anadromous Waters Atlas.

These gravel removal sites were accessed to the Skagway river in the fall of 1986. Presently two of five ponds are connected providing rearing habitat for coho + Dolly varden. One trap set in the upper pond for 50 mins captured 8 DV and 8 CO.

Name of Observer (please print) Randolph P. Erickson Janet Hall

Date: 8-16-87 Signature: Randolph P. Erickson Janet Hall

Address: ADF+G Box 431 ADFG-Box 337
Haines, AK 99827 Douglas 9982

Richard Read
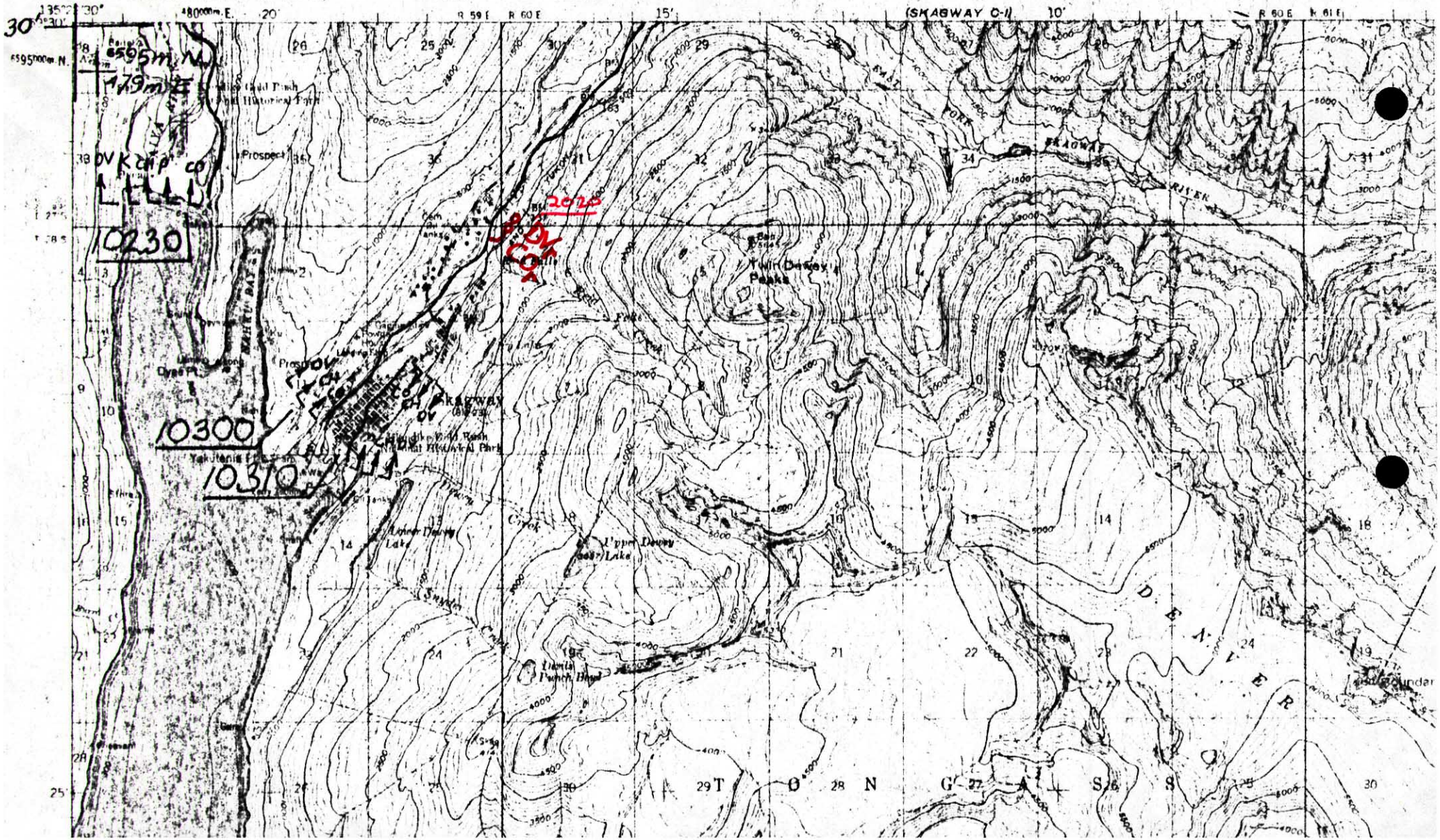
UNITED STATES
DEPARTMENT OF THE INTERIOR
GEOLOGICAL SURVEY