State of Alaska
Department of Fish and Game
Nomination for Waters
Important to Anadromous Fish

1988
Year of Revision

88-085

HABITAT
RECEIVED
OCT 15 1987
REGION I
JUNEAU

Anadromous Water Catalog Volume Southeastern Region I

USCS Quad (C.)Petersburg C-3

Name of Waterway Big Creek tributaries

Anadromous Water Catalog Number of Waterway

108-50-10030-2015

Change to _____ Atlas

_____ Catalog

X Both

Addition X

Deletion _____

Correction _____

Name addition:

USCS name _____

Local name _____

For Office Use

Nomination # _____

Rachael Reed 10/16/87
Regional Supervisor Date

SJS 11/17/87

FI 11/16/87
Drafted Date

Species	Date(s) Observed	Spawning	Rearing	Migration
Coho	9/22/87, 10/7/87		X	

Comments: Provide any clarifying information, including number of fish observed, location of fish survey data, etc.

Juvenile coho observed in these streams during a coho survey and Forest Service Timber Sale review

Attach a copy of a map showing location of mouth and upper points of each species, specific stream reaches identified for spawning or rearing, locations of barriers, such as falls. Attach a copy of the fish survey data, if available.

Name of Observer (please print) Don Cornelius

Date: 10/8/87 Signature: Don Cornelius

Address: RDF&G Box 667

Petersburg AK 99833

Signature of Area Biologist: Don Cornelius

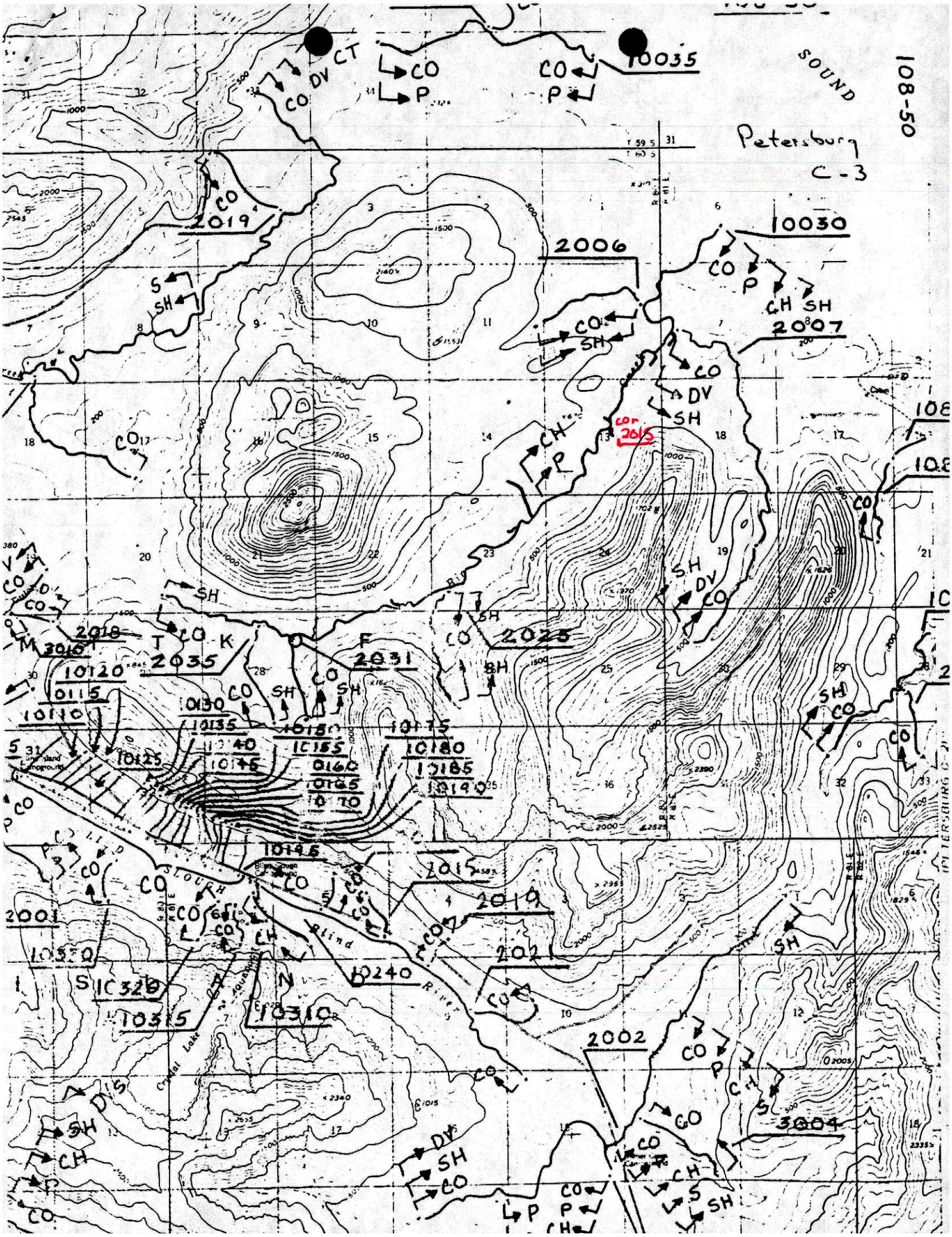

108-50
Petersburg
C-3
SOUND
10035
10030
2006
2007
2019
2018
2035
2031
2025
2015
2019
2021
2002
3004
2001
10120
10115
10110
10125
10130
10135
10140
10145
10150
10155
10160
10165
10170
10175
10180
10185
10190
10195
10240
10310
10315
10320
Blind River
Crystal Lake
Aqueduct
Blind Slough
Blind Island Campground