State of Alaska
Department of Fish and Game
Nomination for Waters
Important to Anadromous Fish

1988
Year of Revision

88-068

Anadromous Water Catalog Volume Southeastern Region I

USGS Quad (6) Petersburg C-3

Name of Waterway Falls Creek

Anadromous Water Catalog Number of Waterway

106-44-10060

Change to _____ Atlas

_____ Catalog

X Both

Addition _____

Deletion _____

Correction X

Name addition:

USGS name _____

Local name _____

For Office Use

Nomination # _____

Richard Reed 10/20/87
Regional Supervisor Date

_____ _____

_____ _____
Drafted Date

Species	Date(s) Observed	Spawning	Rearing	Migration
Coho	Sept 29, 1987		✓	

Comments: Provide any clarifying information, including number of fish observed, location of fish survey data, etc.

I observed one to six rearing coho fry in each of four tributary streams drawn in on attached map.

Attach a copy of a map showing location of mouth and upper points of each species, specific stream reaches identified for spawning or rearing, locations of barriers, such as falls. Attach a copy of the fish survey data, if available.

Name of Observer (please print) Bob Zorich, FRED/Sport Fish Biologist

Date: 10/15/87 Signature: Bob Zorich

Address: ADFG Box 667

Petersburg AK 99833

Signature of Area Biologist: Donald A. Cornelius

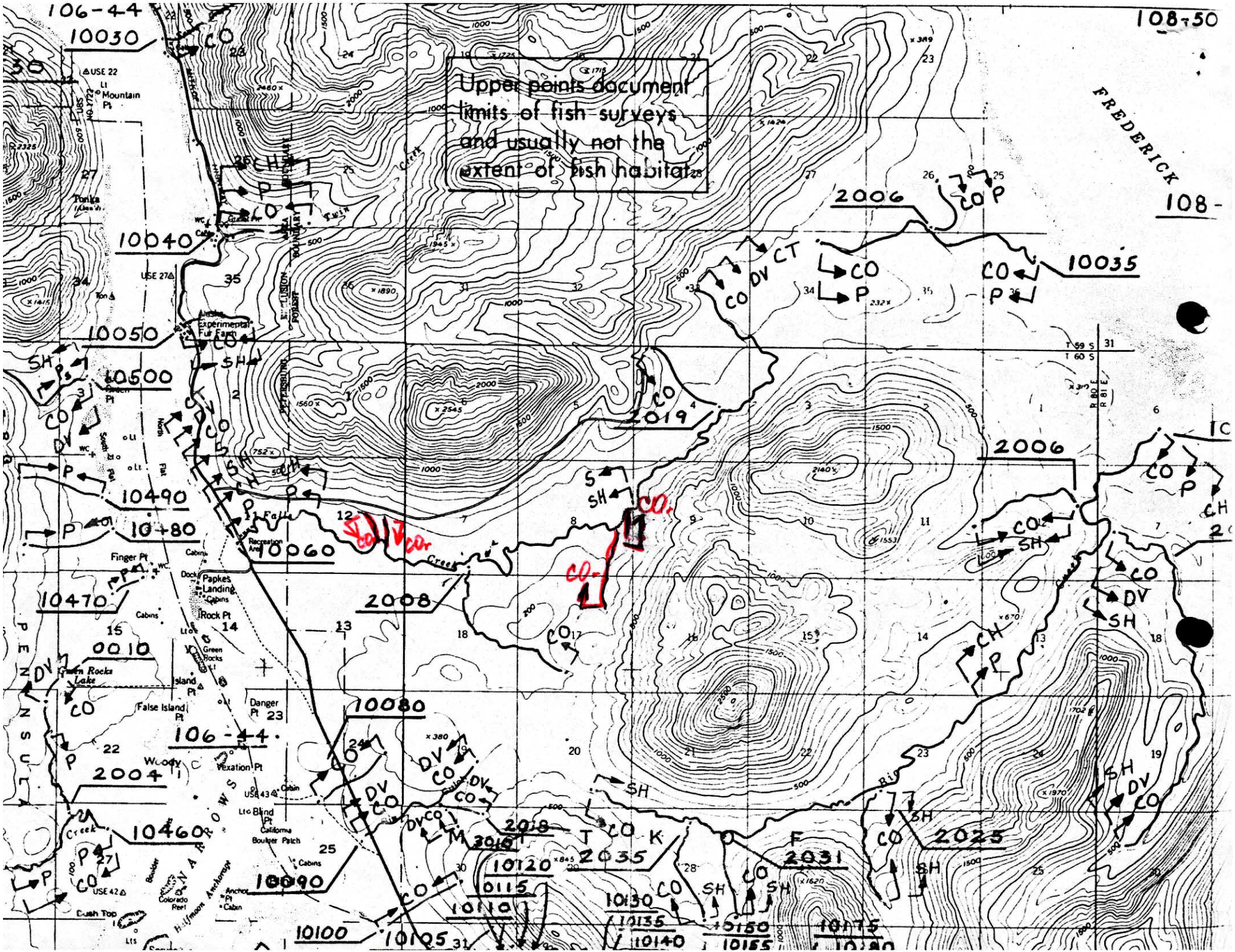
Upper points document limits of fish surveys and usually not the extent of fish habitat
106-44
108-50
108-
FREDERICK
10030
10040
10050
10500
10490
10+80
10060
10470
0010
106-44
2004
10460
10090
10100
10105
10080
2008
2019
2006
10035
2006
2025
2031
2035
2018
3010
10120
10115
10110
10130
10135
10140
10150
10155
10175
Mountain Pt
Tonka
Experimental Fur Farm
Papkes Landing
Rock Pt
Green Rocks Lake
False Island Pt
Danger Pt
Vexation Pt
California Boulder Patch
Colorado Reef
Halfmoon Anchorage
Bush Top
Finger Pt
Green Rocks
Island Pt
Woody
Blind Pt
Recreation Area
Falls Creek
Twin Creek
Big Creek
T 59 S
T 60 S
R 80 E
R 81 E