State of Alaska
Department of Fish and Game
Nomination for Waters
Important to Anadromous Fish

1988
Year of Revision

88-064

HABITAT
RECEIVED
OCT 15 1987
REGION I
JUNEAU

Anadromous Water Catalog Volume Southeastern Region I

USGS Quad (6) Petersburg B-1

Name of Waterway McCormack Creek

Anadromous Water Catalog Number of Waterway

108-10-10100

Change to _____ Atlas

_____ Catalog

X Both

Addition _____

Deletion _____

Correction X

Name addition:

USGS name _____

Local name _____

For Office Use

Nomination # _____

Regional Supervisor 10/16/87 Date

SJS 11/10/87

Drafted 11/12/87 Date

Species	Date(s) Observed	Spawning	Rearing	Migration
Coho	See Comment		X	

Comments: Provide any clarifying information, including number of fish observed, location of fish survey data, etc.

Forest Service fisheries biologist looked at this system in conjunction with a USFS timber sale. Coho fry were found upstream to the area indicated

Attach a copy of a map showing location of mouth and upper points of each species, specific stream reaches identified for spawning or rearing, locations of barriers, such as falls. Attach a copy of the fish survey data, if available.

Name of Observer (please print) Kent Russell

Date: 10/12/87 Signature: Not available - transferred to Washington

Address: USFS - Wrangell

Signature of Area Biologist: Ronald A. Regelin

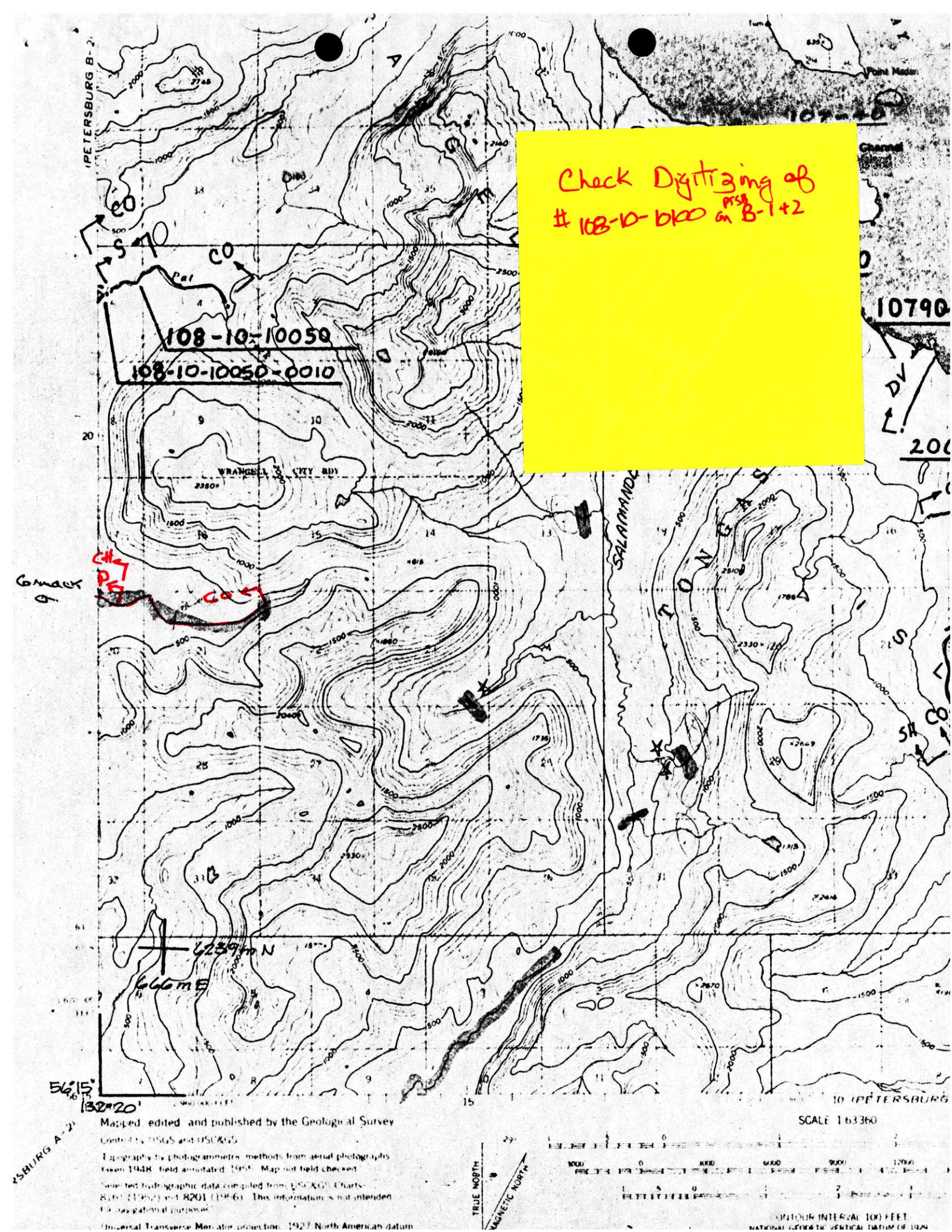

Check Digitizing of
108-10-10100 on PTSB B-1+2
108-10-10050
108-10-10050-0010
WRANGELL CITY RDY
SALAMANDO
TONGASS
10790
Point Madan
Channel
CO
S
CH
PE
6 mack
6239 m N
666 m E
56°15'
132°20'
PETERSBURG B-2
PETERSBURG A-2
10 PETERSBURG
Mapped, edited, and published by the Geological Survey
Control by USGS and USC&GS
Topography by photogrammetric methods from aerial photographs taken 1948. Field annotated 1955. Map not field checked.
Selected hydrographic data compiled from USC&GS Charts 8161 (1952) and 8201 (1956). This information is not intended for navigational purposes.
Universal Transverse Mercator projection. 1927 North American datum
SCALE 1:63360
TRUE NORTH
MAGNETIC NORTH
CONTOUR INTERVAL 100 FEET
NATIONAL GEODETIC VERTICAL DATUM OF 1929

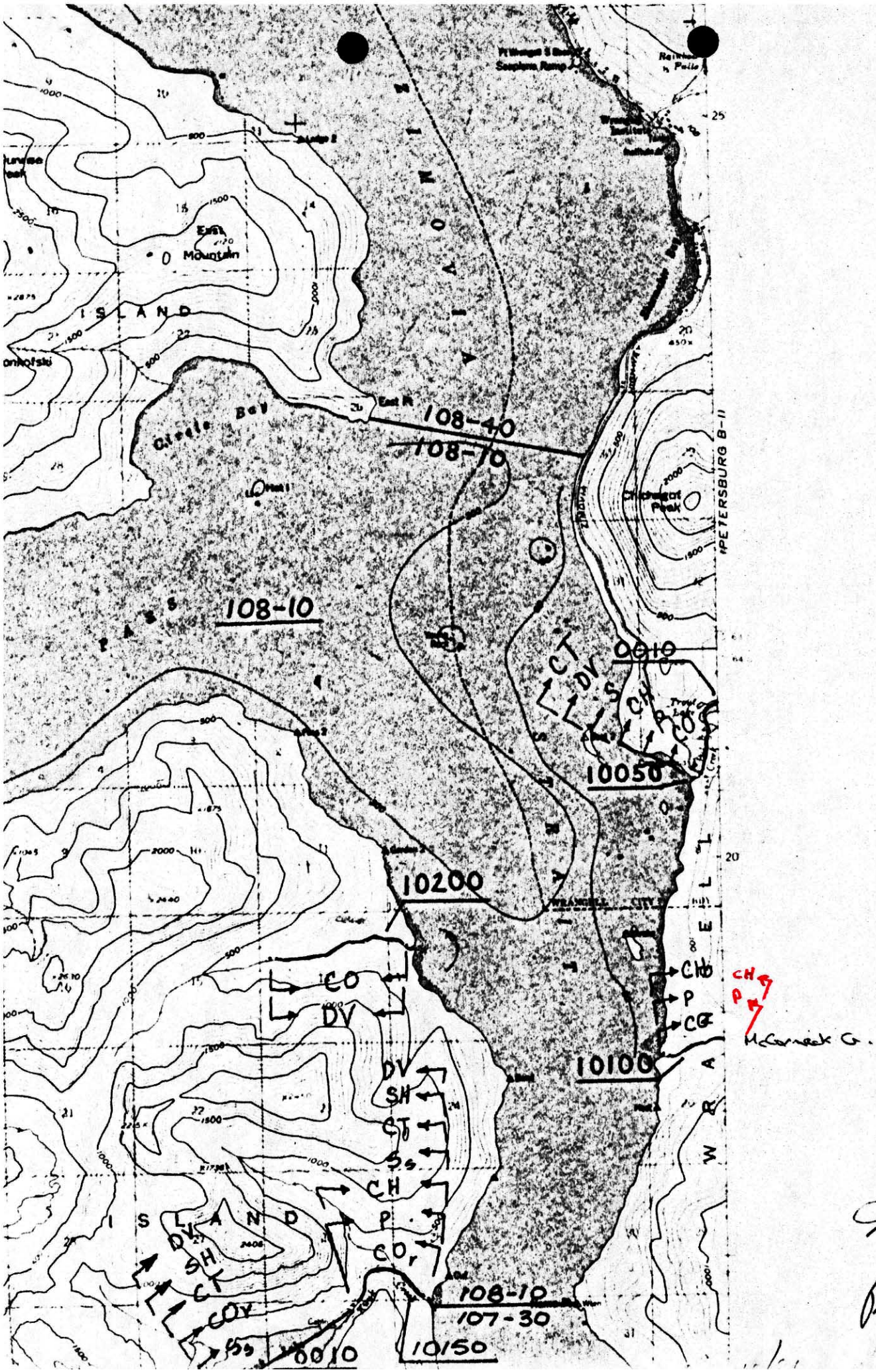

East Mountain
ISLAND
Circle Bay
East Pt
108-40
108-10
108-10
PASS
Chichagof Peak
PETERSBURG B-11
0010
CT
DV
S
CH
P
CO
10050
10200
WRANGELL CITY
CO
DV
CH
P
CO
McCormack G.
10100
DV
SH
CT
Ss
CH
P
CO
ISLAND
DV
SH
CT
CO
Ss
0010
108-10
107-30
10150

36

pas